

10929

**SURVEY FOR**  
 STONE CONTAINER CORPORATION  
 FOREST PRODUCTS DIVISION  
 P.O. BOX 820  
 MEDFORD, OREGON 97501

**LOCATION**  
 NE 1/4 OF SECTION 19,  
 T. 36 S., R. 1 W., W.M.  
 JACKSON COUNTY, OREGON

**SURVEY BY**  
 BOYDEN SURVEYORS  
 108 MISTLETOE STREET  
 MEDFORD, OREGON

**DATE**  
 JULY 22, 1987

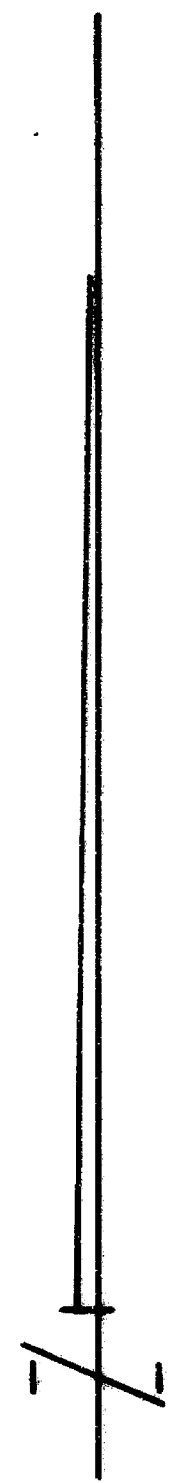

**SCALE: 1" = 100'**

**BASIS OF BEARINGS**  
 FILED SURVEY No. 3745

- LEGEND**
- ⊙ FOUND BR. DISK FLUSH WITH PAVEMENT
  - SET 5/8" X 24" REBAR WITH PLASTIC CAP MARKED "KAISER RLS 803"

REGISTERED  
**PROFESSIONAL**  
 LAND SURVEYOR

*Gary D. Kaiser*

OREGON  
 JULY 16, 1967  
 GARY D. KAISER  
 No. 803

\*\* RECEIVED \*\*  
 Date: 7/23/87 By SK  
 This survey consists of:  
 1 sheet(s) Map  
 1 page(s) Narrative  
 JACKSON COUNTY  
 SURVEYOR

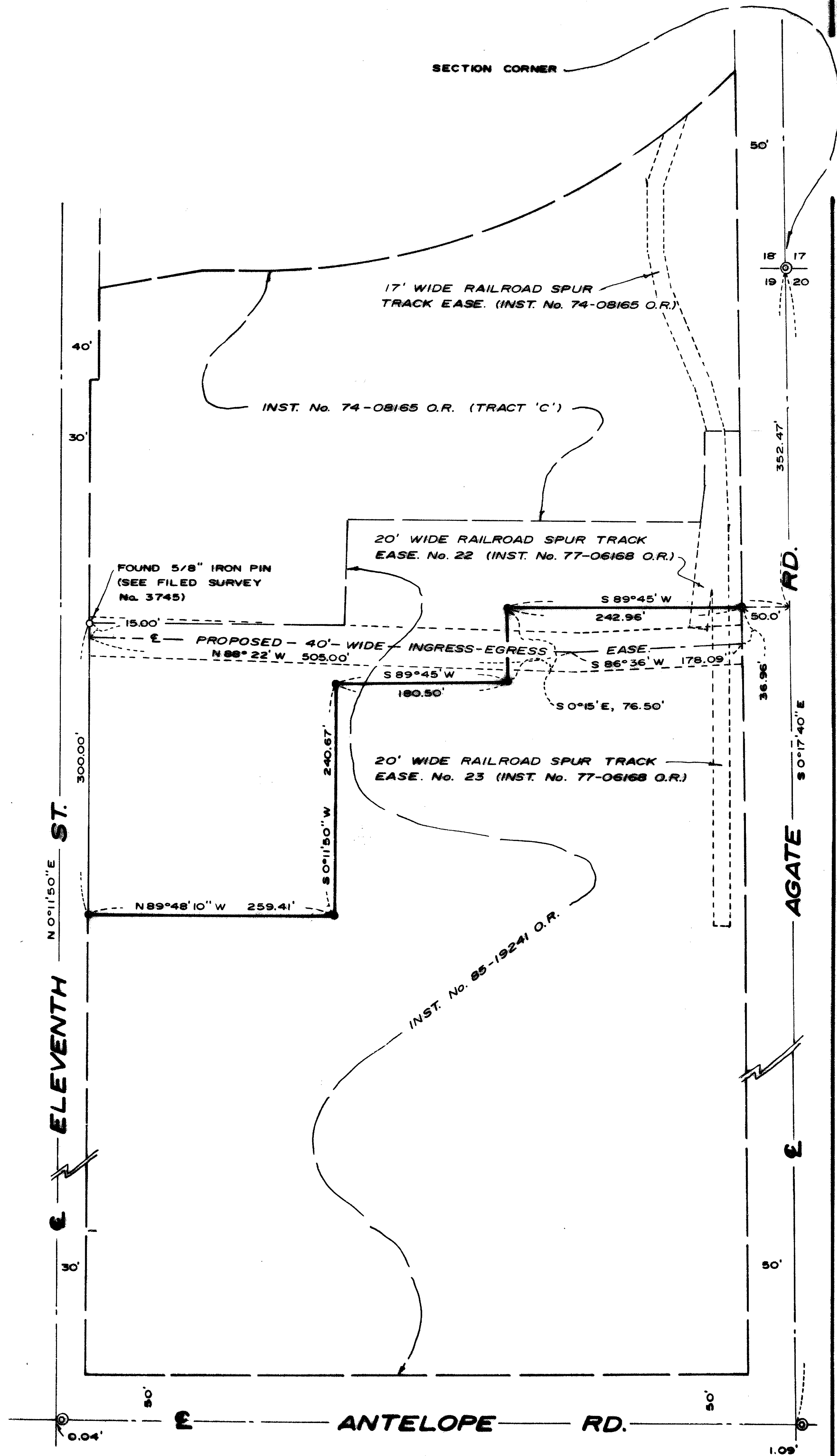

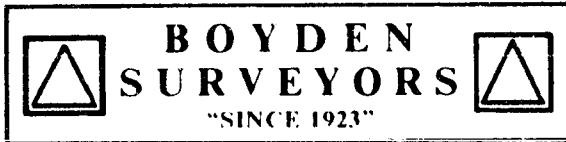

MARK E. BOYDEN  
RPLS ORE 281

108 MISTLETOE ST., MEDFORD, OREGON 97501  
PHONE (503) 773-6000

GARY D. KAISER  
RPLS ORE 603

SURVEY NO. 10929

SURVEY NARRATIVE TO COMPLY WITH O.P.S. 209.250

SURVEY FOR: STONE CONTAINER CORPORATION  
FOREST PRODUCTS DIVISION  
P.O.Box 820  
Medford, Oregon 97501

SURVEY BY: BOYDEN SURVEYORS  
108 Mistletoe Street  
Medford, Oregon 97501

LOCATION: NE 1/4 of Section 19, T.36S., R.1W., W.M.,  
Jackson County, Oregon

BASIS OF BEARINGS: Filed Survey No. 3745

DATE: July 22, 1987

PURPOSE: 1.) To monument the new boundary created  
by an approved Lot Line Adjustment (see  
Jackson County Department of Planning and  
Development File No. 87-37-LLA).  
2.) To describe the new, adjusted Tax Lot  
No.s 36 1W 19-114 and 36 1W 19-146.  
3.) To describe a proposed 40'-wide ingress-  
egress easement.

PROCEDURE:

Utilizing E.D.M. equipment, the new boundary was monumented at a position designated by Stone Container personnel and Medford Corporation personnel and approved of by County Planning Staff personnel.

County Road right-of-way lines were located from found monumentation shown on annexed map.

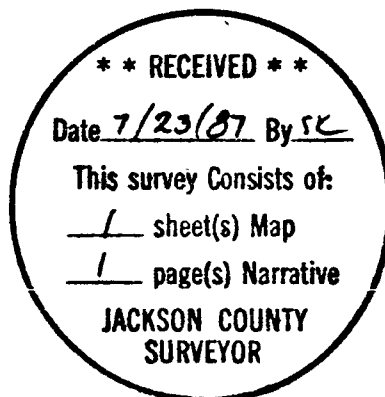

*Gary D. Kaiser*

