

10927

Fd. G.L.O. (1928) 1 1/2" Pipe  
w/ 2 1/2" br disc

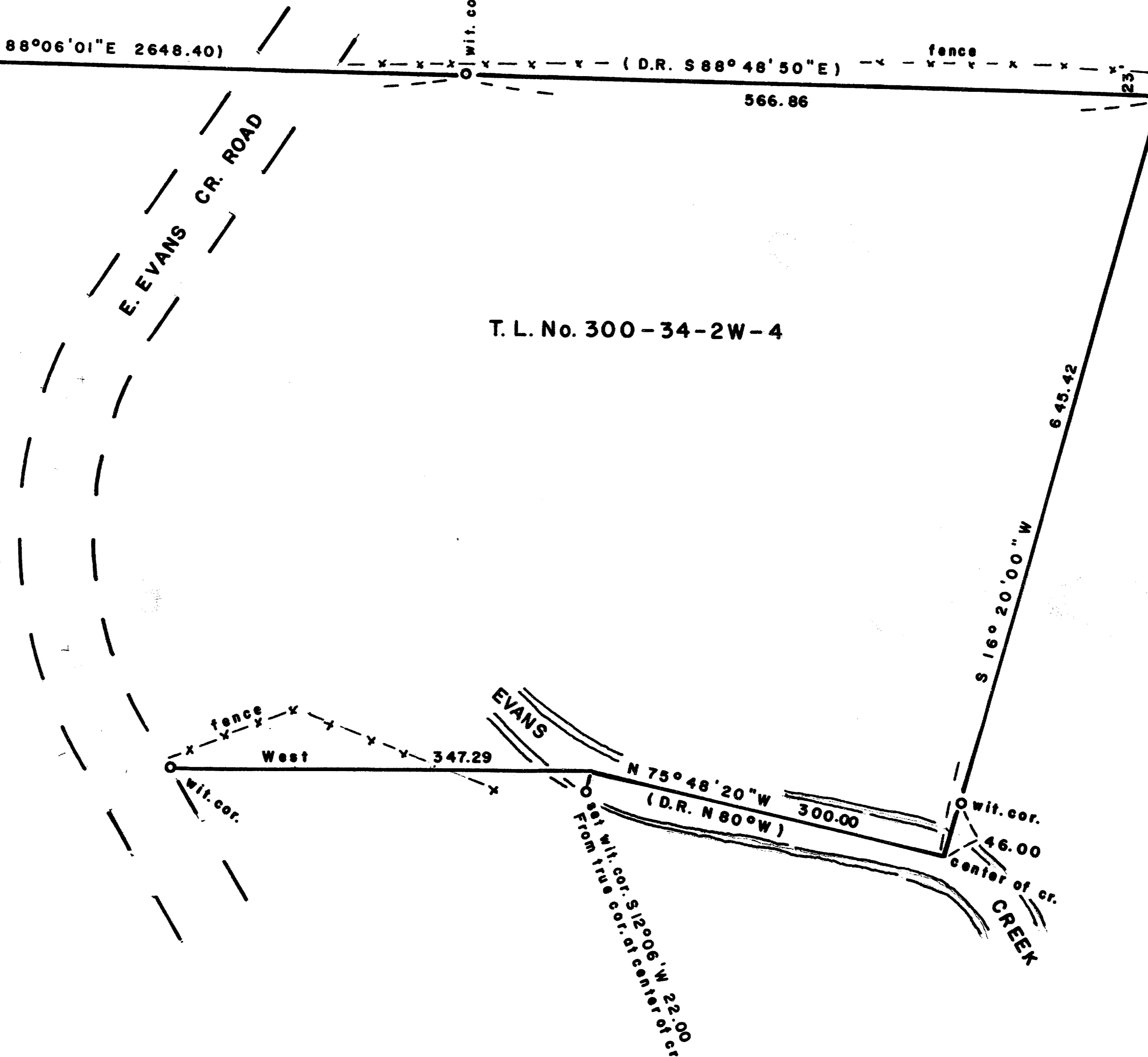
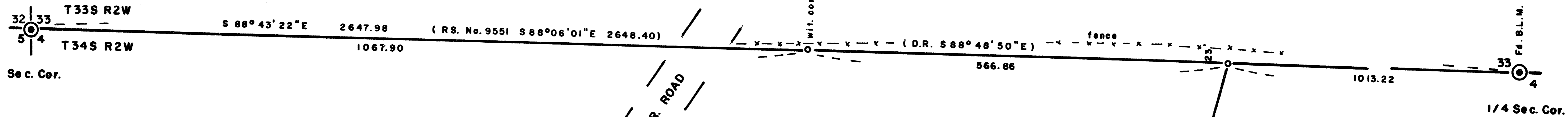

SCALE 1"=100'

Basis of Bearings: Solar Observation  
O = Set 5/8" x 24" I. Pin (tagged R.L.S. 638)

REGISTERED  
**PROFESSIONAL  
 LAND SURVEYOR**  
*George Burrell*  
 OREGON  
 JULY 10, 1964  
 GEORGE R. BURRELL  
 438

\*\* RECEIVED \*\*  
 Date 7/21/87 By SK  
 This survey consists of:  
1 sheet(s) Map  
1 page(s) Narrative  
 JACKSON COUNTY  
 SURVEYOR

**MAP OF SURVEY**  
 Located in N.W. 1/4 Section 4, T 34S, R 2W  
 For: **FRANK KURIATNYK**  
 By: **George Burrell, R.P.L.S. 7/6/87**

10927

SURVEY NARRATIVE TO COMPLY WITH O.R.S. 209.250FOR:

Frank Kuriatnyk  
23300 E. Evans Cr. Rd.  
Whit City, Ore. 97503

PURPOSE:

To monument the corners and mark the Northerly, Easterly and Southerly boundary of the tract described in Document No. 86-13876 of the Official Records of Jackson County.

PROCEDURE:

The Northerly boundary being the North line of section 4, was established on a line connecting the N.W. corner and the North 1/4 corner of section 4. The N.E. corner of said tract was established record distance from the North 1/4 corner. The Easterly boundary and the S.E. corner of said tract was established at record bearing and distance. The Southerly boundary was established by holding record distance (300.00 feet) from the S.E. corner to a point that falls in the physical center of Evans Creek. The physical center of Evans Creek was held for the angle point because older adjoining deeds call for the same (Doc. 80-17759 and 75-08051 of the Official Records of J. C. O. ) The boundary was then established record West from said angle point to the approx. right of way of E. Evans Creek Road.

BY:

George Burrell, R.P.L.S.  
1379 Brookdale  
Medford, Ore. 97501

July 6, 1987

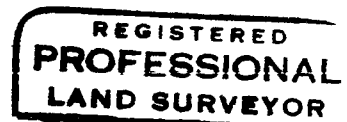
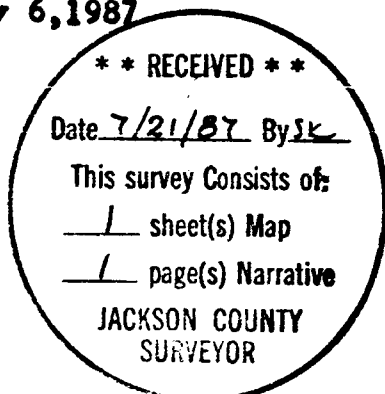

*George Burrell*

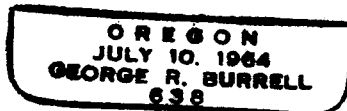

Tax Lot No. 300-34-2W-4