

10923

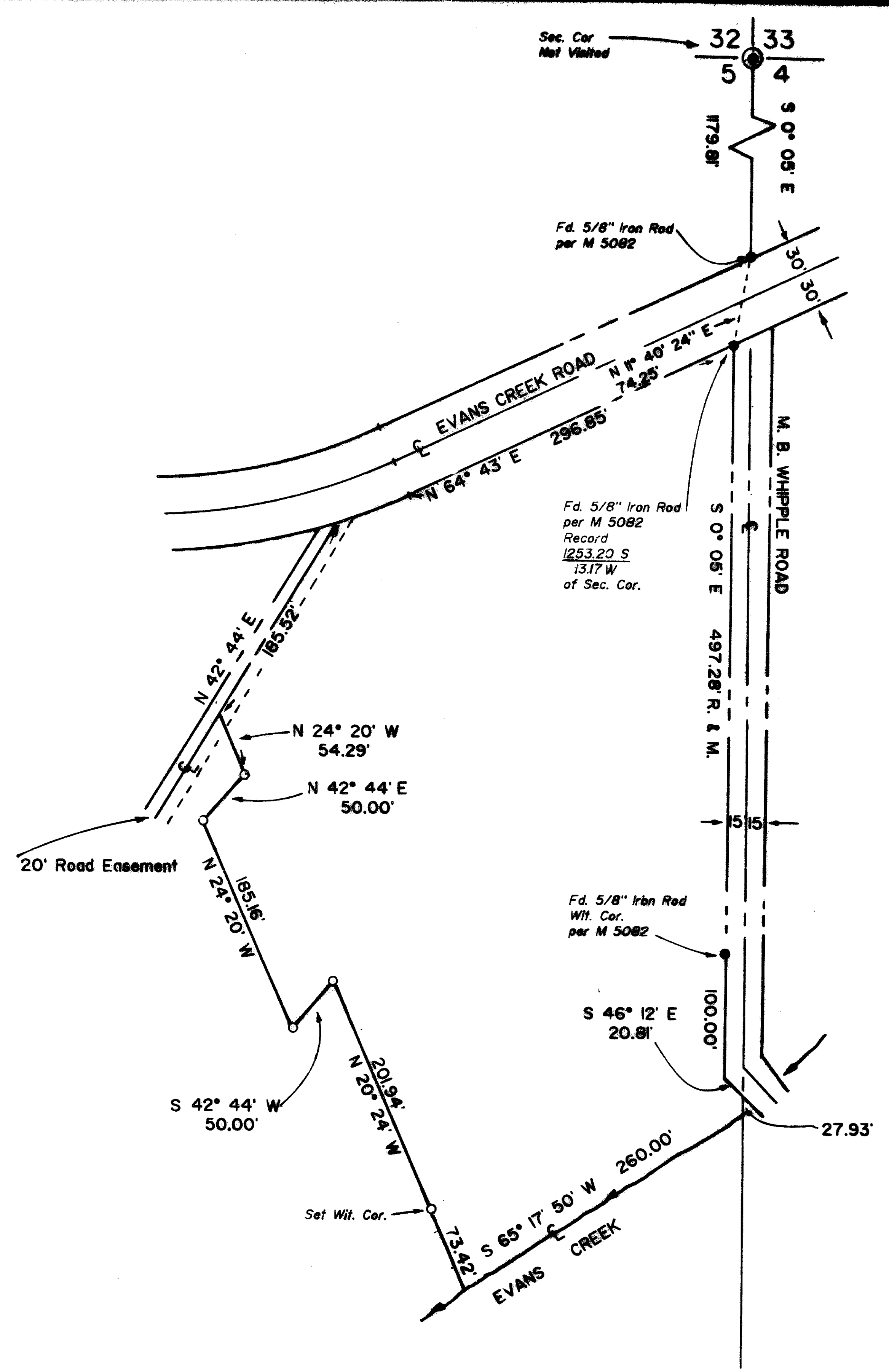

NOTE:

- Indicates 5/8" X 30" Iron Rod W/Red Plastic Cap Marked "REECE-P.L.S. 864" Set
- Indicates Monument Found As Shown

Bearings Are Based Upon M 5082
 This Plat Accompanied by One Page Narrative

** RECEIVED **
 Date 7/16/87 By JS
 This survey consists of:
 1 sheet(s) Map
 1 page(s) Narrative
 JACKSON COUNTY SURVEYOR

REGISTERED PROFESSIONAL LAND SURVEYOR
Roger T. Reece
 OREGON
 JULY 12, 1968
 ROGER T. REECE
 No. 864

ROGER T. REECE
 P.L.S. 864
 476-4502
 321 N.W. "A" Street Grants Pass, Ore.
PLAT OF SURVEY
 OF
LAUGHLIN PROPERTY
 LOCATED IN
 E 1/2 of NE 1/4 of Section 5, T.35S., R.3W., W.M.
 Jackson County, Oregon
 SURVEYED FOR: Mr. Wilford Laughlin
 SCALE: 1" = 100'
 Rioito, CA
 July 14, 1987

10923

10923



ROGER T. REECE
PROFESSIONAL LAND SURVEYOR

10923

321 NORTHWEST A STREET
GRANTS PASS, OREGON 97526
TEL. (503) 476-4502



BOUNDARY DISPUTES
SUBDIVISIONS
ROAD LOCATIONS

July 14, 1987

CONSTRUCTION SURVEYS
TOPOGRAPHY SURVEYS
MORTGAGE SURVEYS

S U R V E Y N A R R A T I V E

Location: E. 1/2 of the N. E. 1/4 of Section 5, Township 35 S.,
Range 3 W. of the Willamette Meridian, Josephine
County, Oregon.

Surveyed For: Mr. Wilford Laughlin 385 E. Etiwanda, Rialto CA 92376

Purpose: To survey and monument the West line of the Laughlin
property per Jackson County Recorders Document No's.
77-20935 and 74-14548.

I begin this survey at a 5/8th inch diameter iron rod on the southerly
right of way line of Evans Creek Road per survey 5082 which is
1253.20 South and 13.17 West of the Northeast corner of Section 5;
thence South 00°05' East, 497.28 feet to a 5/8th inch diameter iron
rod per survey C.S. 5082. I then compute the position of the West
line of the Laughlin property and monument same as shown on the
Plat.

This survey was executed with a NTD-4 semi-total station electronic
measuring instrument.

Bearings are based upon the West line of the Laughlin property and
referred to Survey Plat 5082.

This narrative accompanied by a one page Plat.

