

MAP OF SURVEY

Located in D.L.C. No. 78 in the northeast quarter of Section 34, Township 37 South, Range 2 West of the Willamette Meridian, Jackson County, Oregon.

for

OLIVER BRITT

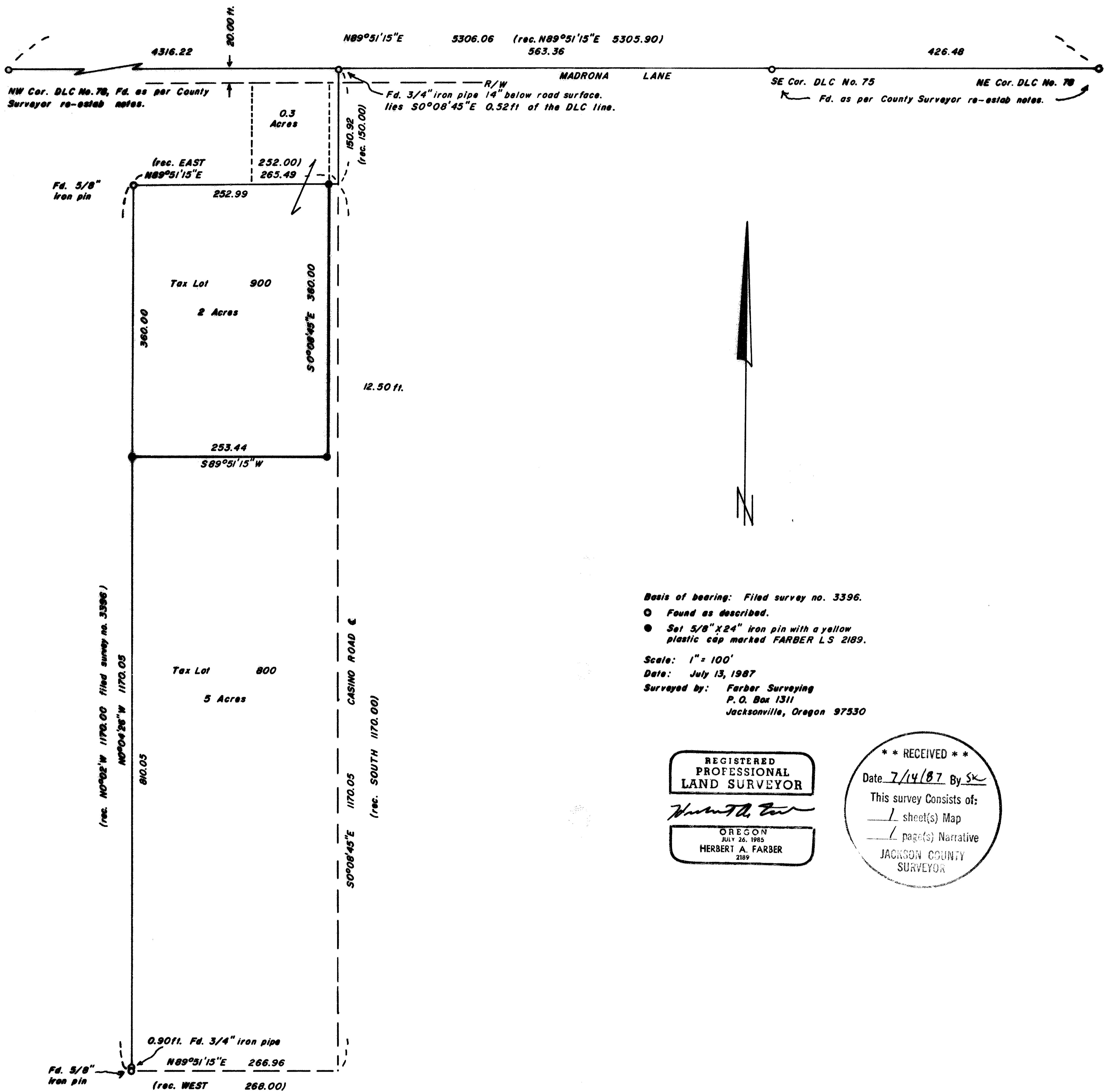

Basis of bearing: Filed survey no. 3396.
 O Found as described.
 ● Set 5/8" x 24" iron pin with a yellow plastic cap marked FARBER LS 2189.

Scale: 1" = 100'
 Date: July 13, 1987
 Surveyed by: Farber Surveying
 P. O. Box 1311
 Jacksonville, Oregon 97530

REGISTERED
 PROFESSIONAL
 LAND SURVEYOR

Herbert A. Farber

OREGON
 JULY 26, 1985
 HERBERT A. FARBER
 2189

** RECEIVED **

Date 7/14/87 By SK

This survey consists of:
 ___/___ sheet(s) Map
 ___/___ page(s) Narrative

JACKSON COUNTY
 SURVEYOR

Survey No. 10021

NARRATIVE TO COMPLY WITH O.R.S. 209.250

Survey for: Mr. Oliver Britt
3215 Madrona Lane
Medford, Oregon 97501

Location: Located in Donation Land Claim No. 78 in the northeast quarter of Section 34, Township 37 South, Range 2 West of the Willamette Meridian, Jackson County, Oregon.

Purpose: To monument the tract as shown on the accompanying map as per File 87-25-LLA of Jackson County Department of Planning and Development.

Procedure: I located and tied the controlling monuments as shown on the accompanying map. I was unable to locate Clabby's monuments set on the west line of Casino Road and believe they were obliterated by construction projects. I held Casino Road to be perpendicular and the east west lines to be parallel with the north line of Donation Land Claim No. 78 as indicated by deed records.

Bearing is based on the north line of Donation Land Claim No. 78 as per filed survey no. 3396.

Surveyed by: Farber Surveying
P.O. Box 1311
Jacksonville, Oregon 97530

Date: July 13, 1987

REGISTERED
PROFESSIONAL
LAND SURVEYOR

Herbert A. Farber

OREGON
MAY 26, 1985
HERBERT A. FARBER
2189

** RECEIVED **

Date 7/14/87 By SK

This survey consists of:

1 sheet(s) Map

1 page(s) Narrative

JACKSON COUNTY
SURVEYOR