

10920

MAP OF SURVEY  
LOCATED IN  
N.W. 1/4 of SEC. 6, T.38S., R.1E., W.M.  
JACKSON COUNTY, OREGON  
FOR

SIERRA CASCADE COMMUNICATIONS, INC.

HOFFBUHR and ASSOCIATES, INC.  
219 N. OAKDALE  
MEDFORD, OREGON

BY: ROGER R. ROBERTS R.P.L.S. NO 1656  
SCALE: 1" = 40' MAY 30, 1985

- = Set 5/8" x 24" iron pin w/plastic cap marked "R. ROBERTS L.S. 1656"
  - = Found 5/8" diameter iron pin
  - ⊗ = Found 3/4" galv. iron pipe
- (69-028)

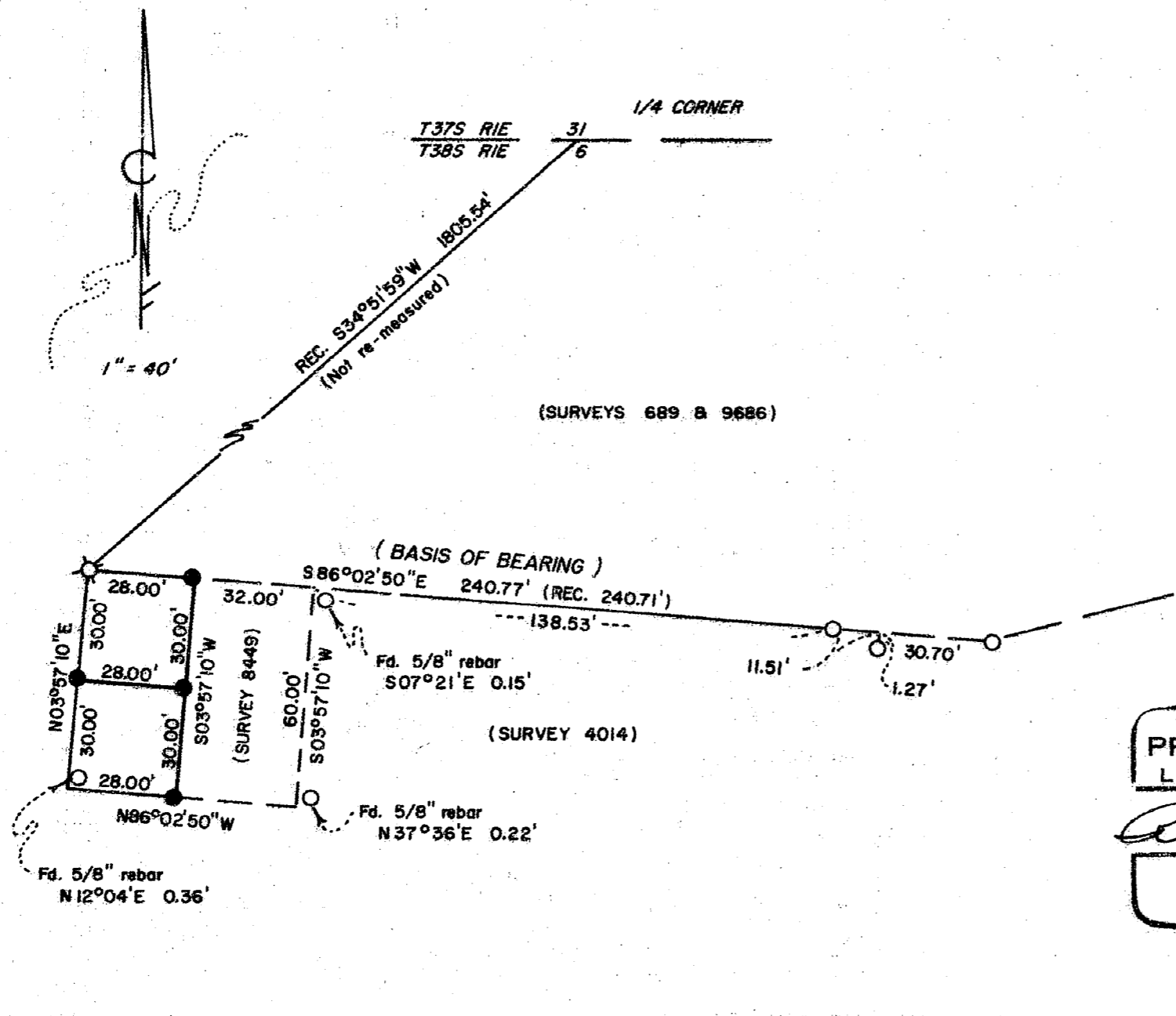

REGISTERED  
PROFESSIONAL  
LAND SURVEYOR

*Roger R. Roberts*

OREGON  
JULY 14, 1978  
ROGER R. ROBERTS  
1656

\*\* RECEIVED \*\*

Date 7/9/87 By SR

This survey consists of:

1 sheet(s) Map

1 page(s) Narrative

JACKSON COUNTY  
SURVEYOR

SURVEY NO. 10920

SURVEY NARRATIVE TO COMPLY WITH PARAGRAPH 209.250  
OREGON REVISED STATUTES

**SURVEY FOR:** Sierra Cascade Communications, Inc.  
Rossanley Drive  
Medford, Oregon 97501

**LOCATION:** Section 6, Township 38 South Range 1 East  
Willamette Meridian, Jackson County, Oregon.

**PURPOSE:** Locate the boundary of the 60 x 28 foot parcel and  
monument a division line.

**PROCEDURE:** The boundaries of the 60 x 28 foot parcel  
were located according to the legal description as  
given in Jackson County Instrument No. 81-01078, and  
using the monumentation found as shown on the  
attached map.

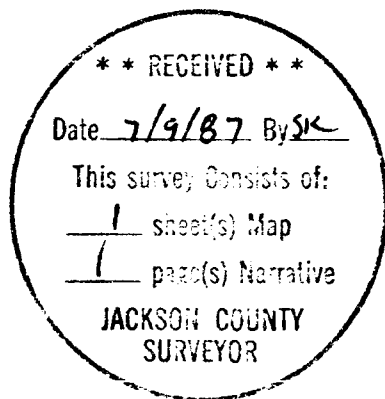

*Roger R. Roberts*



Roger R. Roberts  
Hoffbuhr & Associates, Inc.  
219 North Oakdale Avenue  
Medford, Oregon 97501