

10919

MAP OF SURVEY
LOCATED IN
LOTS 18, 19 & 20 of BLOCK 4
LAKEWOOD SUBDIVISION
CITY OF MEDFORD, JACKSON COUNTY, OREGON
FOR

JOEL P. SLAUGHTER

HOFFBUHR and ASSOCIATES, INC.
219 N. OAKDALE
MEDFORD, OREGON

BY: DOUGLAS C. McMAHAN L.S. NO. 1913
SCALE: 1"=50' APRIL 6, 1987
BASIS OF BEARING: SURVEY NO. 4012

○ = Set 5/8" x 24" iron rod w/yellow plastic cap stamped "D. McMAHAN L.S. 1913"
S/N = Survey No.

REGISTERED
PROFESSIONAL
LAND SURVEYOR

Douglas C. Mc Mahan

OREGON
JULY 18, 1986
DOUGLAS C. McMAHAN
No. 1913

file no. (86-031)

** RECEIVED **
Date 7/9/87 By SL
This survey consists of:
1 sheet(s) Map
1 page(s) Narrative
JACKSON COUNTY
SURVEYOR

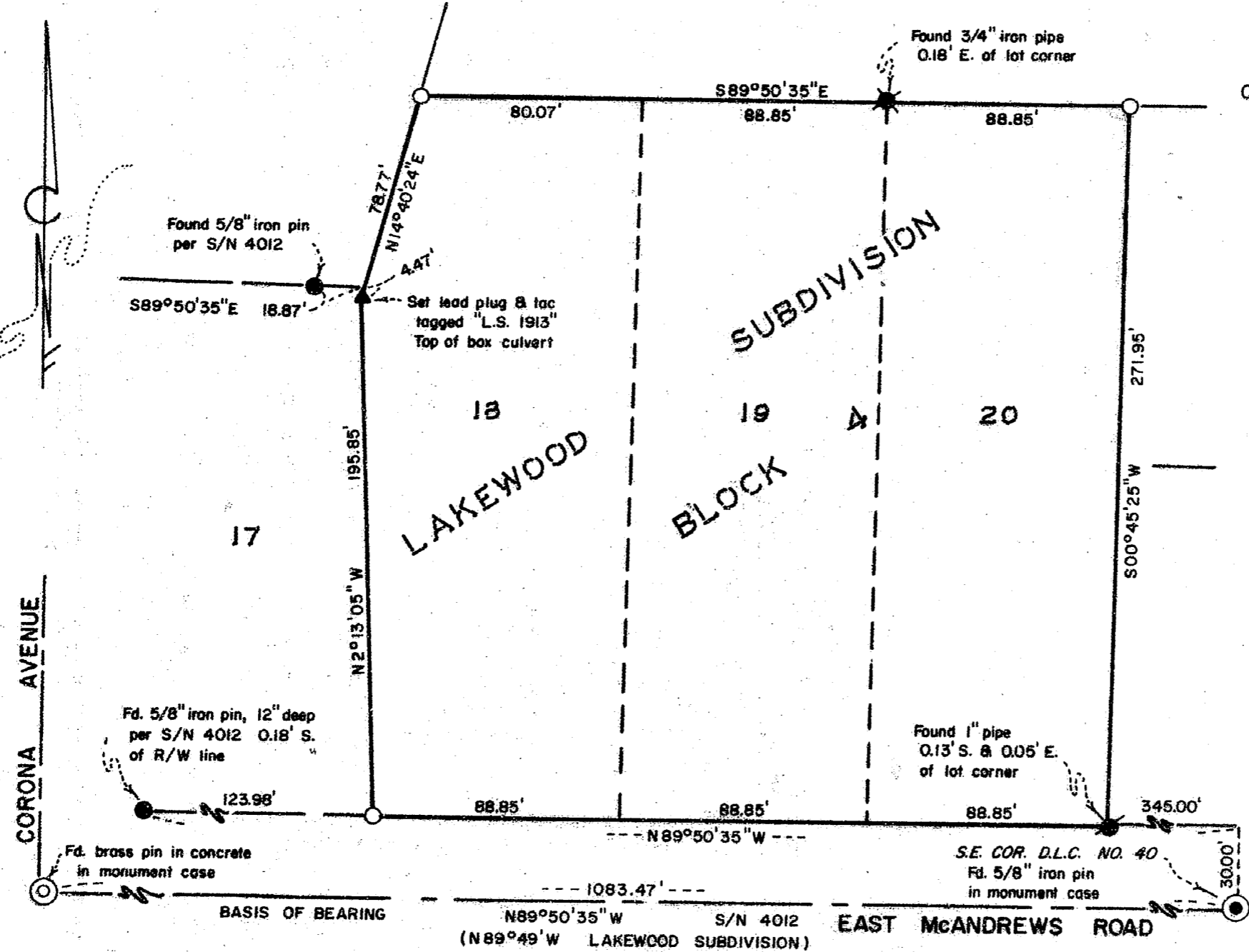

T.L. 3100, 3201 & 3300 37 IW 19AB

10919

SURVEY NO. 10919

SURVEY NARRATIVE TO COMPLY WITH PARAGRAPH 209.250
OREGON REVISED STATUTES

SURVEY FOR: Joel P. Slaughter
826 East Main
Medford, Oregon 97504

LOCATION: Lots 18, 19 and 20 of Block 4, Lakewood
Subdivision, City of Medford, Jackson
County, Oregon

PURPOSE: To survey and monument the lot lines as
shown on the attached Map of Survey as
per client's request

PROCEDURE: Utilizing found monumentation and the record distances as
per the Lakewood Subdivision plat I established monuments as
shown on the attached Map of Survey. Bearing for centerline
of McAndrews Road from Survey 4012, done by this office, was
used for the Basis of Bearing.

Basis of Bearing: Survey No. 4012

Date: April 6, 1987

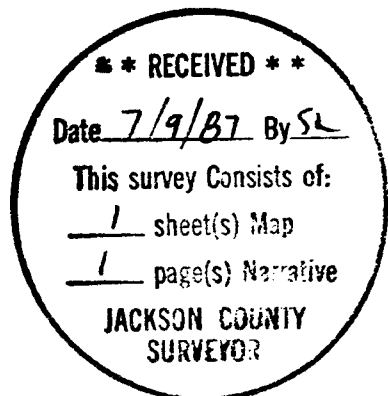

Douglas C. McMahan



Douglas C. McMahan
Hoffbuhr & Associates, Inc.
219 North Oakdale
Medford, Oregon 97501