

1051
1001

W.S. GERMER
SEC. 15, T. 38 S., R. 1 W.
M.E. BOYDEN MAR. 1958

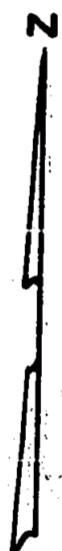
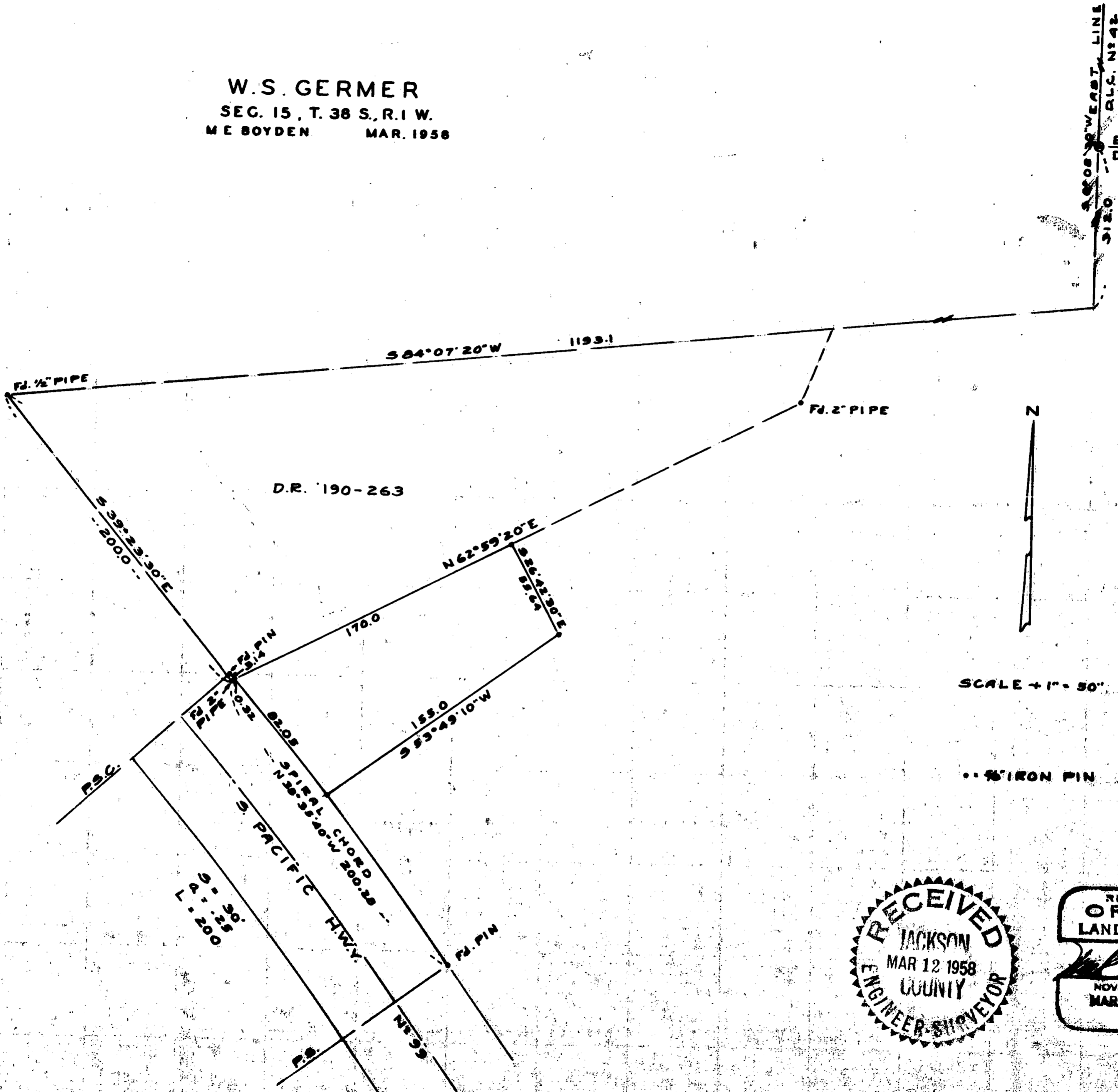

SCALE = 1" = 50'

•• IRON PIN



1601

Survey Narrative to Comply with Paragraph 209.250,
Oregon Revised Statutes.

FOR: W. S. GERMER

PURPOSE: To monument and describe a parcel within the GERMER property located in Section 15, Township 38 South, Range 1 West.

PROCEDURE: The property described in Jackson County Deed Records Volume 190, Page 263 is an exception to the original Germer property and therefore a control for the tract being surveyed.

This exception description was retraced in the field and the monuments found at all four corners were in reasonable relation-excepting a minor meridian correction.

In that the old Highway location is indefinite, the new location of the right-of-way as marked by State Highway right-of-way pin and posts was used on this survey.

Set 5/8" x 30" iron pins at the corners of the surveyed parcel, using the solar Meridian established on Survey No. 1044.

March 1958

