

CURVE NO.	DELTA	RADIUS	ARC
1	23°28'05"	542.96'	221.92'
2	18°03'48"	447.48'	141.06'
3	13°00'30"	234.61'	53.88'
4	20°34'15"	160.99'	81.21'
5	26°41'07"	209.05'	97.36'
6	12°58'28"	209.05'	47.34'
7	10°01'10"	208.73'	36.50'
8	36°21'40"	209.05'	132.67'
9	19°05'11"	208.73'	69.53'
10	11°18'26"	328.10'	64.75'
11	15°30'10"	328.10'	88.78'
12	13°31'11"	259.18'	61.16'
13	08°15'24"	259.18'	37.35'
14	25°28'10"	234.63'	104.30'

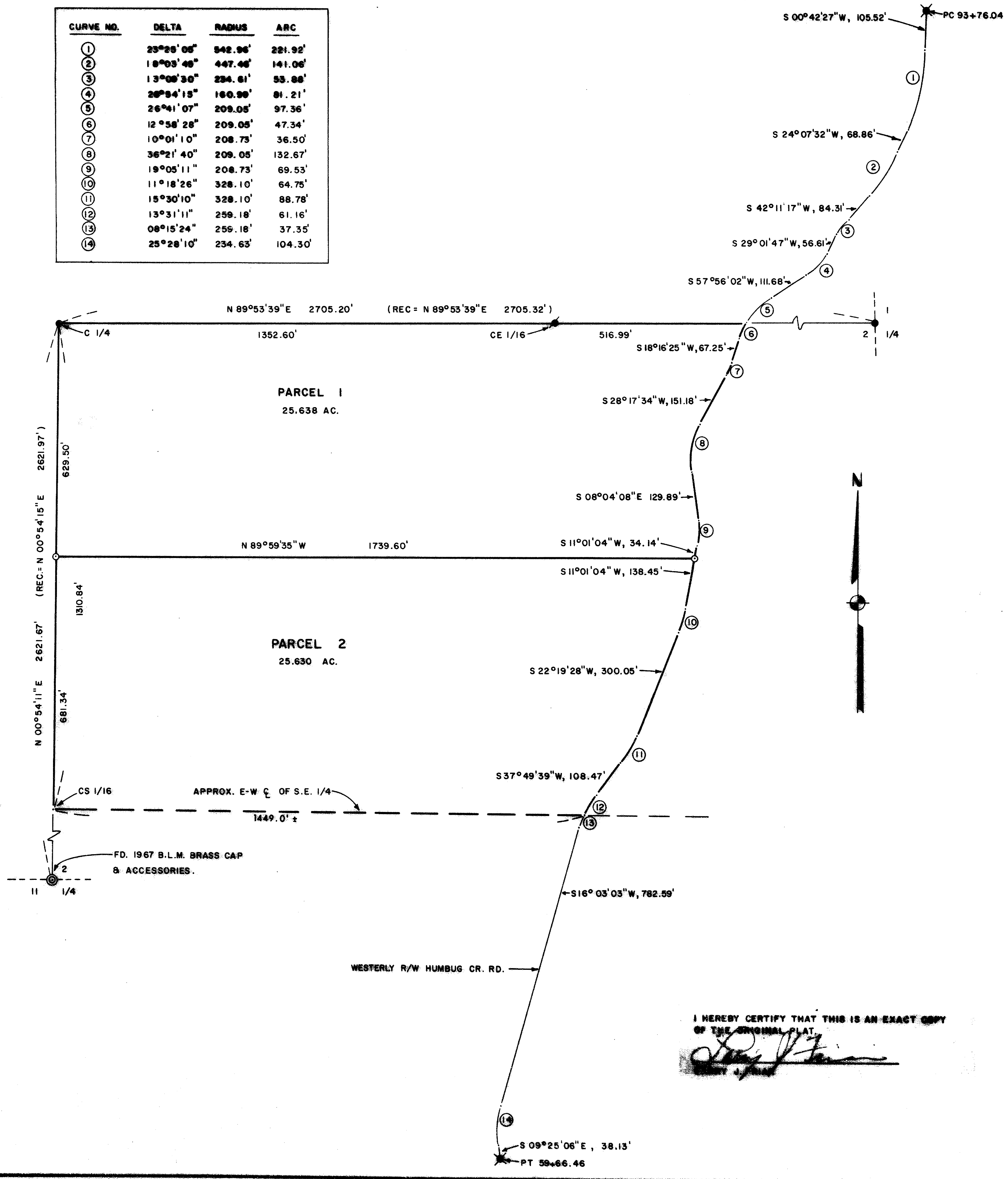

MINOR LAND PARTITION

FOR
ROD MALONE

BEING A PORTION OF THE NORTH 1/2 OF THE SOUTHEAST 1/4 OF SECTION 2, TOWNSHIP 38 SOUTH, RANGE 4 WEST, W.M. JACKSON COUNTY OREGON
SCALE: 1"=200'
DATE: MARCH, 1987

PREPARED BY: FRIAR AND ASSOCIATES
MEDFORD, OREGON

SURVEYOR'S CERTIFICATE:

I, LARRY J. FRIAR, A PROFESSIONAL LAND SURVEYOR IN THE STATE OF OREGON, CERTIFY THAT THIS MAP CORRECTLY REPRESENTS A SURVEY MADE BY ME AND IT IS IN CONFORMANCE WITH THE REQUIREMENTS AND REGULATIONS OF THE STATE OF OREGON.

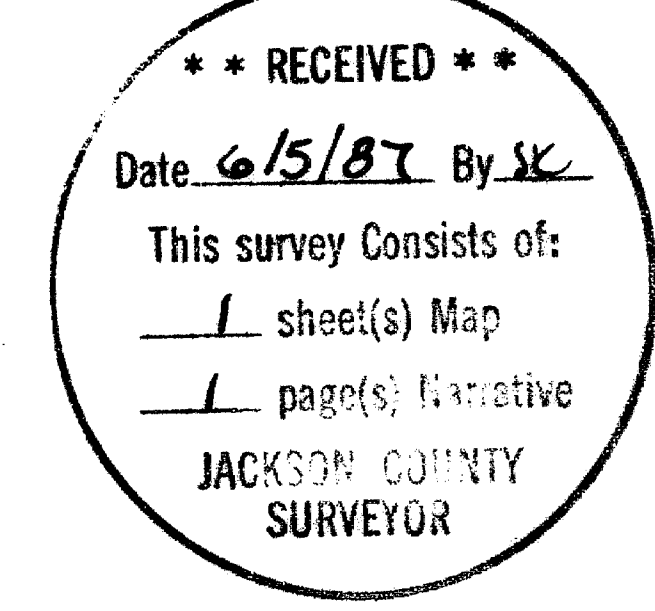
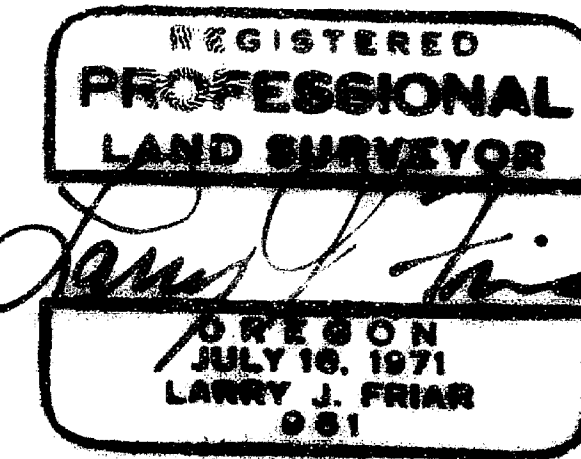

APPROVAL:

APPROVED BY THE JACKSON COUNTY PLANNING DEPARTMENT
RE: M.P. FILE 86-2-MP; 38, 4W, 2, TAX LOT 100

BY: *[Signature]* DATE: June 9, 1987

RECORDER'S CERTIFICATE:

FILED FOR RECORD THIS 5th DAY OF June, 1987, AT 10:20 O'CLOCK AM IN VOLUME 7 AT PAGE 82 OF MINOR LAND PARTITIONS IN JACKSON COUNTY, OREGON.

[Signature] COUNTY CLERK
[Signature] DEPUTY

LEGEND:

- = FOUND 5/8" REBAR W/ PLASTIC CAP STAMPED MASON LS 101.
- = FOUND 5/8" REBAR W/ PLASTIC CAP STAMPED FRIAR PLS 981.
- ✱ = FOUND 5/8" REBAR AS PER SURVEY NO. 3606.
- = SET 5/8" REBAR W/ PLASTIC CAP STAMPED FRIAR PLS 981.

BASIS OF BEARINGS:

SURVEY NO. 10676

THIS PROPERTY, AT THE TIME OF THE RECORDING OF THE FINAL MAP AND DEED RECORDATION, HAS NOT BEEN SHOWN TO BE SUITABLE FOR DEVELOPMENT AND WILL REQUIRE, AT A MINIMUM, THE PROVISION OF SEWAGE DISPOSAL FACILITIES AND A POTABLE WATER SUPPLY PRIOR TO THE ISSUANCE OF BUILDING OR MOBILE HOME SET-UP PERMITS BY THE JACKSON COUNTY DEPARTMENT OF PLANNING AND DEVELOPMENT.

I HEREBY CERTIFY THAT THIS IS AN EXACT COPY OF THE ORIGINAL PLAT.
[Signature]

Survey No. 10902

Survey Narrative To Comply With O.R.S. 209.250

Survey For: Rod Malone
P.O. Box 325
Applegate, Oregon 97530

Location: N. 1/2 of the S.E. 1/4 of Sec. 2,
T.38 S., R.4 W., W.M., Jackson County,
Oregon.

Purpose: To create a Minor Land Partition and to
monument the dividing line between the
parcels as requested by the client.

Procedure: Using monuments set during Survey 3606,
I used record curve data to calculate
the westerly right of way line of
Humbug Creek Road. I retraced the lines
established during Survey 10676, and
found the positions of the corners set
during the survey to be acceptable. I
then calculated the positions of the
client's dividing line and monumented
the same.

Date: March, 1987

Larry J. Friar
Professional Land Surveyor

T38S R4W S.2 TL 100

