

10900

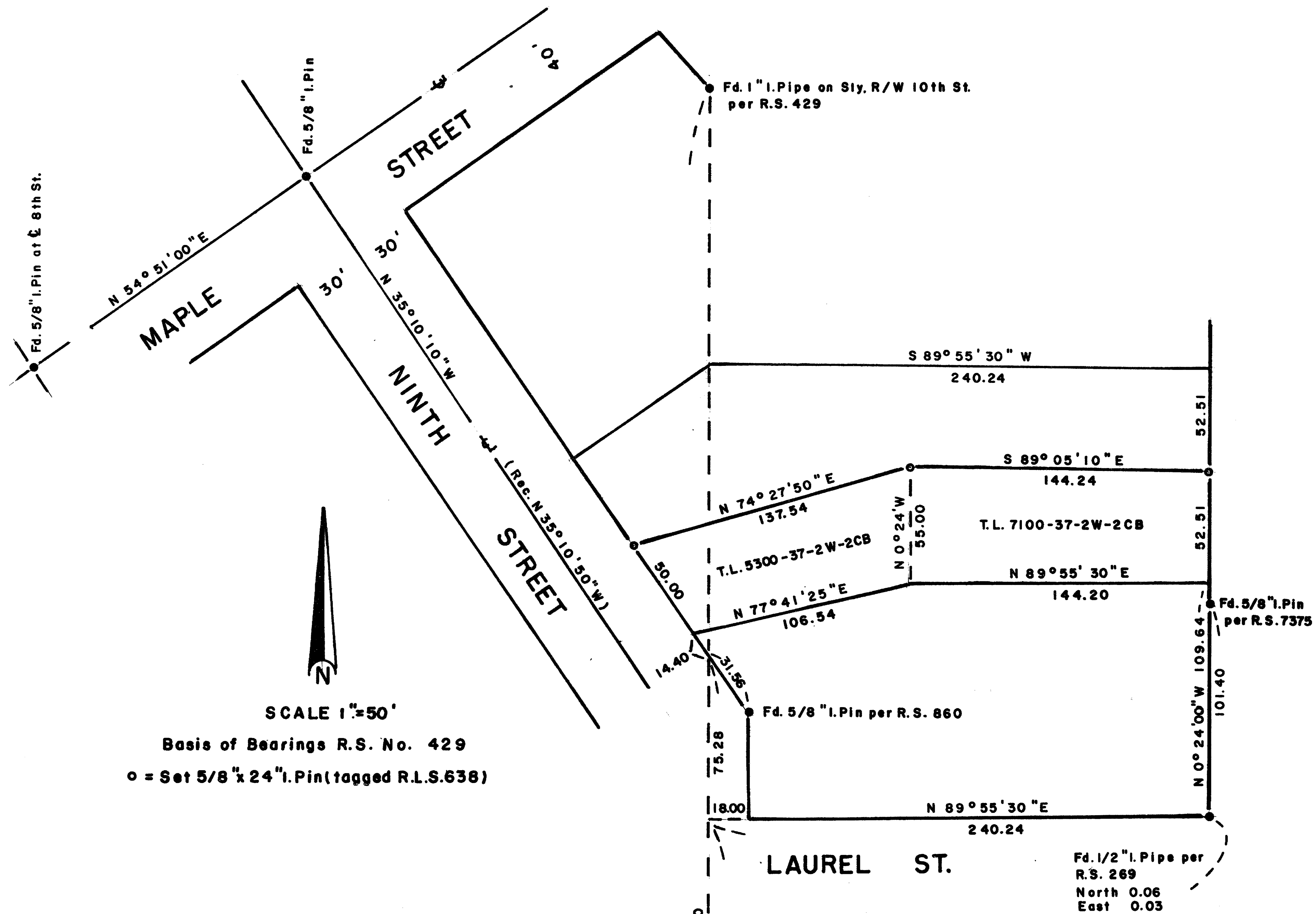

SCALE 1"=50'  
 Basis of Bearings R.S. No. 429  
 o = Set 5/8" x 24" I. Pin (tagged R.L.S.638)

**MAP OF SURVEY**  
 Located in S.W. 1/4 of Section 2, T37S, R2W  
 and D.L.C. No. 55 in the City of Central Point  
 For : ELSIE LITTRELL  
 By : George Burrell, R.P.L.S., May 14, 1987

**\*\* RECEIVED \*\***  
 Date 6/10/87 By JK  
 This survey consists of:  
1 sheet(s) Map  
1 page(s) Narrative  
 JACKSON COUNTY  
 SURVEYOR

REGISTERED  
**PROFESSIONAL  
 LAND SURVEYOR**  
*George Burrell*  
 OREGON  
 JULY 10, 1984  
 GEORGE R. BURRELL  
 638

© S.W. COR. D.L.C. NO. 55, T 37S, R 2 W  
 Fd. C.S. br. disc in cone.

372W 206 10900

SURVEY NO. 10900

SURVEY NARRATIVE TO COMPLY WITH O.R.S. 209.250

FOR:

Elsie Littrell  
216 N. 9th St.  
Central Point, Ore.

PURPOSE:

To monument the Northerly boundary of the tract described in Document No. 79-24725 of the Official Records of Jackson County.

PROCEDURE:

Said tract boundary was established according to record from monuments found on Recorded Surveys No. 269, 429 and 860 and centerline street monuments as show on the accompanying map.

BY:

George Burrell, R.P.L.S.  
1379 Brookdale  
Medford, Ore. 97504

May 14, 1987

REGISTERED  
PROFESSIONAL  
LAND SURVEYOR

*George Burrell*

OREGON  
JULY 10, 1984  
GEORGE R. BURRELL  
638

Tax Lot No. 5300 and 7100-37-2W-2CB

