

1090

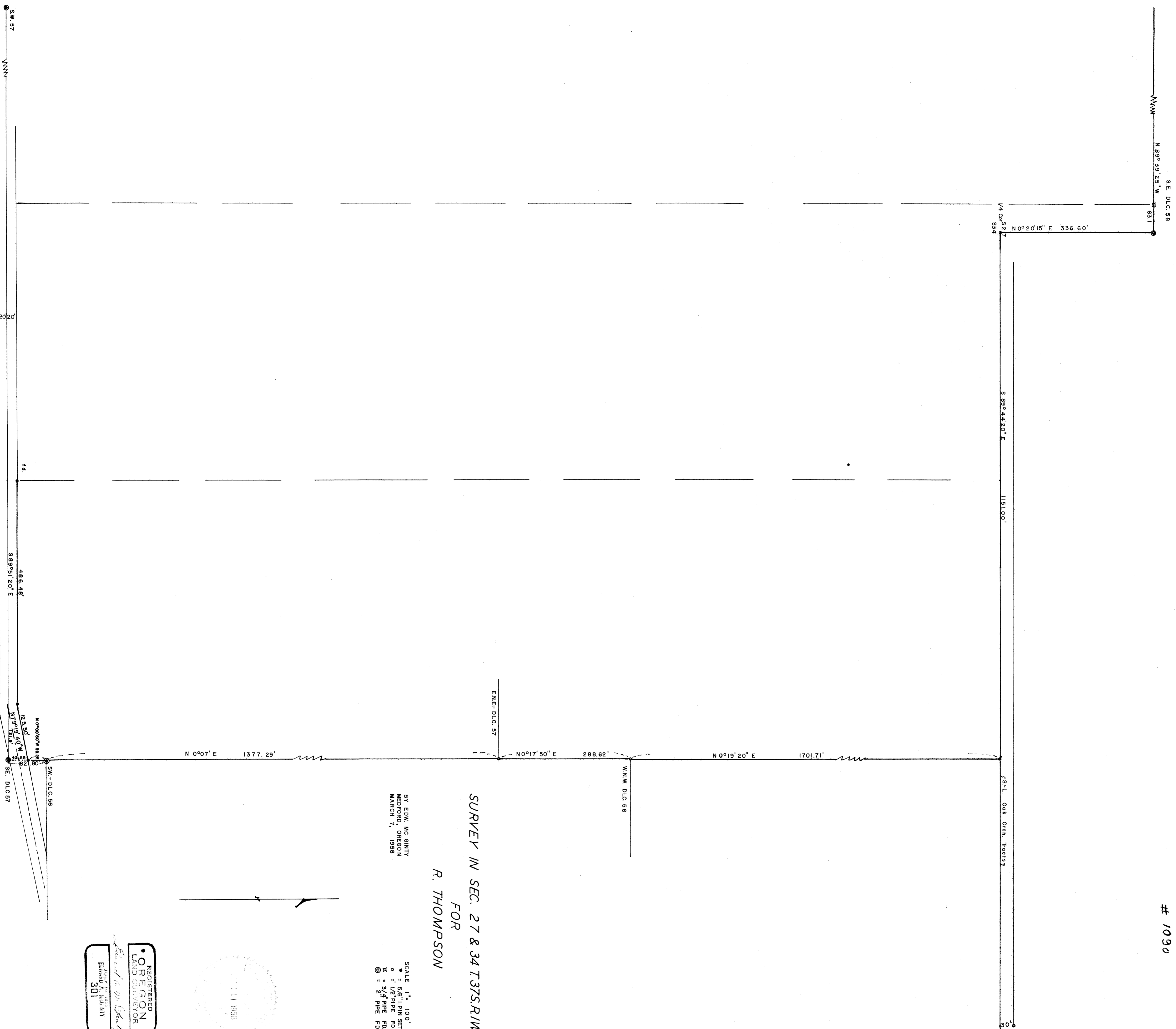

SURVEY IN SEC. 27 & 34 T37S,R11W
 FOR
 R. THOMPSON

BY EDW. MC GINTY
 MEDFORD, OREGON
 MARCH 7, 1958

SCALE 1" = 100'
 • = 5/8" IRON SET
 ○ = 1/2" PIPE PD.
 ⊙ = 3/4" PIPE PD.
 ⊚ = 1" PIPE PD.

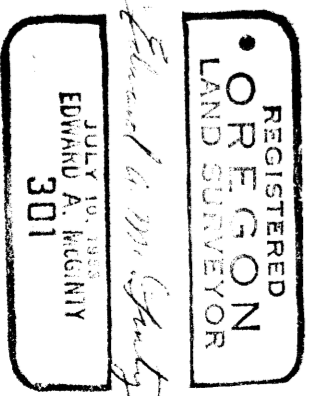
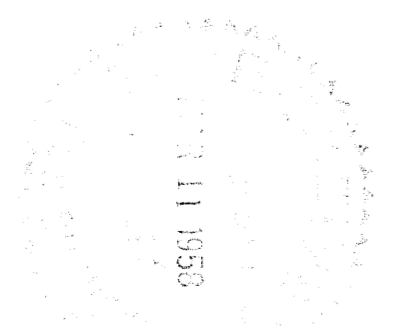
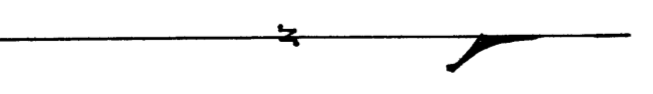

Survey No. _____

Survey Narrative to comply with O.R.S. 209-205 and O.R.S. 209-120

Survey for: K. ThompsonSurvey by: Edward A. McGinty

BASIS OF BEARING

Previous survey

PRECEDENCE OF SURVEY

Surveyed parcel of land as shown, Road data was acquired from County Engineers office.

The east line was determined by finding DLC corners, the East, north-east of DLC 57, found $\frac{1}{2}$ inch pipe set in 1914 and BT's to the southwest were recently chopped down, blazes visible.

The west, northwest DLC 56, found a $\frac{1}{2}$ inch pipe set in 1914 and BT to the northeast.

The northwest corner of tract was a deed record distance from the $\frac{1}{4}$ corner between secs. 27 and 34.

The north line was determined by locating the south boundary, Oaks Orchards Tract, found a $\frac{1}{2}$ inch iron pipe set 30 feet northerly from the south boundary as shown on original plat of record.

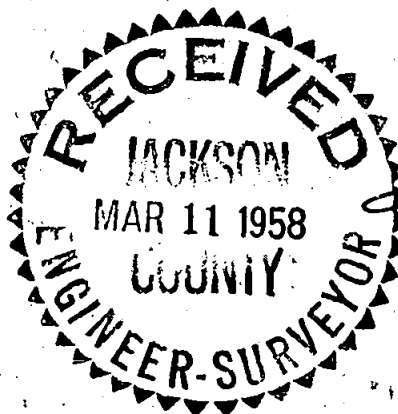

Edward A. McGinty
 JULY 10, 1953
 EDWARD A. MCGINTY
 301

SURVEY IN SEC. 27 & 34 T.37S. R.1W
FOR
R. THOMPSON

BY EDW. MC GINTY
MEDFORD, OREGON
MARCH 7, 1958

- SCALE 1" = 100'
- = 5/8" PIPE SET
 - = 1/2" PIPE FD.
 - ⊗ = 3/4" PIPE FD.
 - ⊙ = 2" PIPE FD.



REGISTERED
OREGON
LAND SURVEYOR
Edw. A. McGinty
JULY 1907
EDWARD A. MCGINTY
301

