

10899

SURVEY FOR
BIOMASS ONE, L.P.
2455 AVENUE 'G'
WHITE CITY, OREGON

SURVEY BY
BOYDEN SURVEYORS
108 MISTLETOE STREET
MEDFORD, OREGON

LOCATED IN
SOUTH-HALF OF SECTION
17, T.36S., R.1W., W.M.
JACKSON COUNTY, OREGON

DATE
JUNE 10, 1987

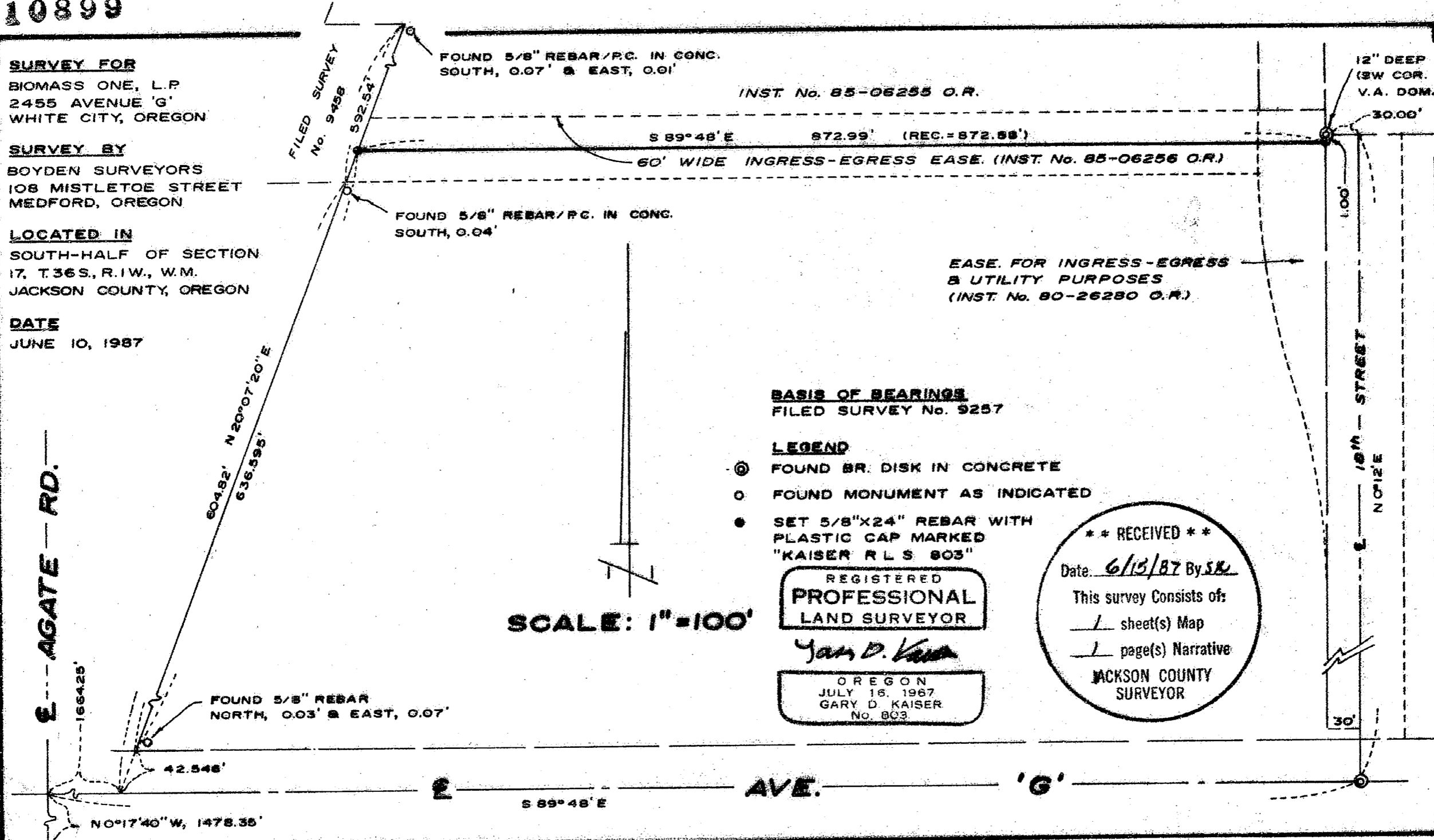

BASIS OF BEARINGS
FILED SURVEY No. 9257

- LEGEND**
- ⊙ FOUND BR. DISK IN CONCRETE
 - FOUND MONUMENT AS INDICATED
 - SET 5/8" X 24" REBAR WITH PLASTIC CAP MARKED "KAISER R L S 803"

SCALE: 1" = 100'

REGISTERED
PROFESSIONAL
LAND SURVEYOR

Gary D. Kaiser
OREGON
JULY 16, 1967
GARY D. KAISER
No. 803

**** RECEIVED ****

Date: 6/13/87 By: SK

This survey Consists of:

1 sheet(s) Map

1 page(s) Narrative

JACKSON COUNTY
SURVEYOR

18 17 SECTION CORNER
19 20

Tax Lot 100
361W-17C
10899



MARK E. BOYDEN
R.P.L.S. ORE 281

108 MISTLETOE ST., MEDFORD, OREGON 97501
PHONE (503) 773-6000

GARY D. KAISER
R.P.L.S. ORE 803

SURVEY NO. **10899**

SURVEY NARRATIVE TO COMPLY WITH O.R.S. 209.250

SURVEY FOR: BIOMASS-ONE, L.P.
2455 Avenue 'G'
White City, Oregon,

SURVEY BY: BOYDEN SURVEYORS
108 Mistletoe St.
Medford, Oregon

LOCATION: South-half of Section 17, T.36S., R.1W.,
W.M., Jackson County, Oregon

BASIS OF BEARINGS: Filed Survey No. 9257

DATE: June 10, 1987

PURPOSE: To monument the Southerly boundary of that
tract described in Instrument No. 85-06255 O.R.

PROCEDURE:

From control established on Filed Survey No.s 2003, 6359,
8435, 9257, and 9458, the desired tract boundary was monumented
as shown on the annexed map.

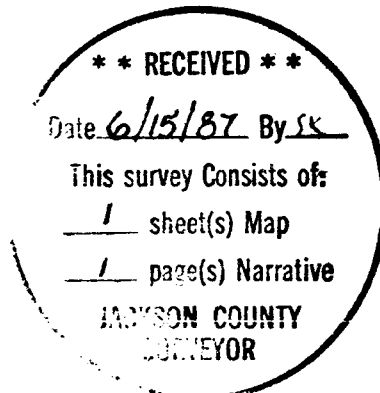

Gary D. Kaiser

