

SURVEY FOR:
PACIFIC NORTHWEST BELL TELEPHONE



1" = 100'

SURVEYED BY:
MARQUSS & ASSOCIATES, INC.
MEDFORD, OREGON

LOCATION:
SOUTHWEST QUARTER, SECTION 23,
T. 37 S., R. 1 W., W.M.
JACKSON COUNTY, OREGON

- SET 5/8" x 24" REBAR WITH YELLOW PLASTIC CAP MARKED "MARQUSS & ASSOCIATES." AT THE FOUR EASEMENT CORNERS

MAY 26, 1987

10895

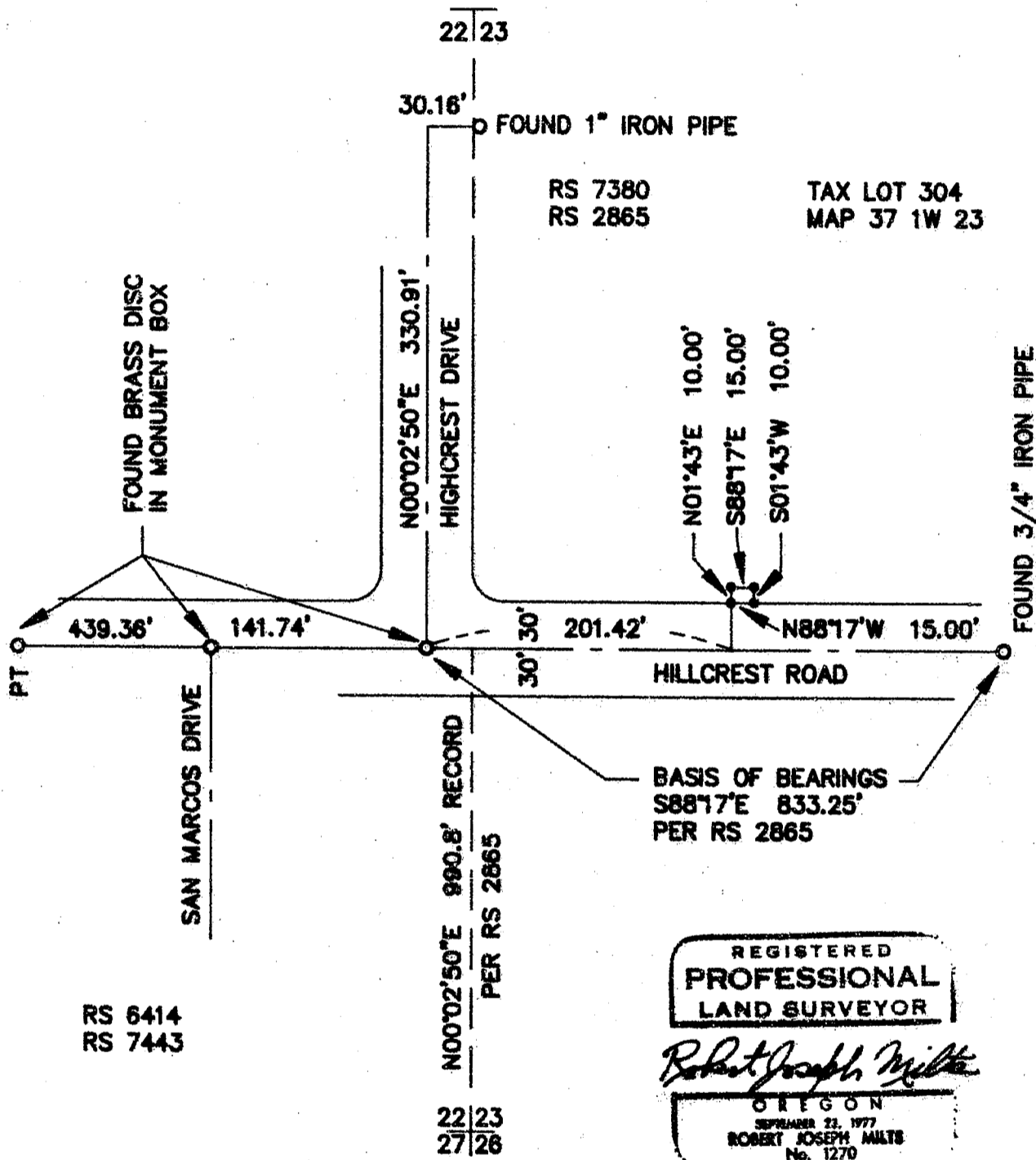

REGISTERED
PROFESSIONAL
LAND SURVEYOR

Robert Joseph Milts

OREGON
SEPTEMBER 21, 1977
ROBERT JOSEPH MILTS
No. 1270

** RECEIVED **
 Date 6/8/87 By SK
 This survey consists of:
 / sheet(s) Map
 / page(s) Narrative
 JACKSON COUNTY
 SURVEYOR

10895

1-3189

SURVEY NO. 10895

SURVEY NARRATIVE TO COMPLY WITH PARAGRAPH 209.250
OREGON REVISED STATUTES

SURVEY FOR: Pacific Northwest Bell Telephone Company
132 West 4th Street
P. O. Box 730
Medford, Oregon 97501

LOCATION: Tax Lot 304, Map 37 1W 23
Lying within the Southwest Quarter of Section 23, Township 37
South, Range 1 West, Willamette Meridian, Jackson County, Oregon.

PURPOSE: To monument an easement for PNB for underground communication
lines and above ground cabinets.

PROCEDURE: The east-west location of the 10 foot by 15 foot easement was
determined in the field by the telephone company. The south line of the
easement was set on the north right-of-way line of Hillcrest Road as determined
from the found centerline monuments shown. We also found a 1 inch iron pipe as
shown on RS7380 and mentioned in the property description supplied to us by the
telephone company.

EQUIPMENT: Wild T1A Theodolite
Mac 1H EDM

May 26, 1987

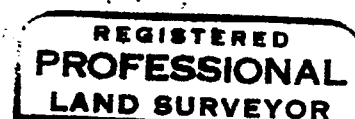
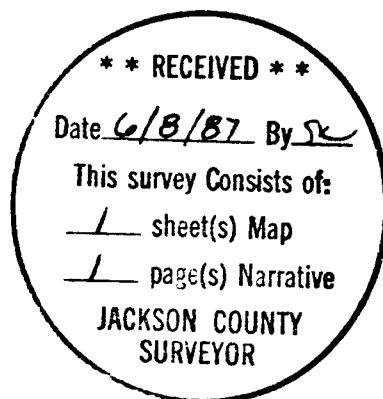

Robert Joseph Milts

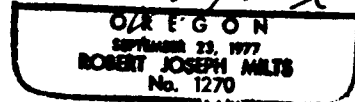

MARQUESS & ASSOCIATES, INC.
1120 East Jackson Street
P. O. Box 490
Medford, Oregon 97501

Robert Joseph Milts

Robert Joseph Milts
Professional Land Surveyor