

MINOR LAND PARTITION LOCATED IN THE NORTH-HALF OF SECTION 9, T.36 S., R.1W., W.M. JACKSON COUNTY, OREGON

MAY 1, 1987

SURVEY FOR
GREG GRISSOM
10886 HIGHWAY 62
EAGLE POINT, OREGON

SURVEY BY
GARY D. KAISER
24015 HIGHWAY 140
EAGLE POINT, OREGON

REGISTERED
PROFESSIONAL
LAND SURVEYOR

Gary D. Kaiser
REGON
MAY 16 1987
GARY D. KAISER
S. 803

LEGEND

- FOUND 3/4" RE-BAR (SEE FILED SURVEY No. 7464)
 - SET 5/8" X 24" REBAR WITH PLASTIC CAP MARKED "KAISER R.L.S. 803"
- W.C. = WITNESS CORNER

BASIS OF BEARINGS

FILED SURVEY No. 7464

** RECEIVED **
Date 6/4/87 By SE
This survey consists of:
- 1 sheet(s) Map
- 1 page(s) Narrative
JACKSON COUNTY
SURVEYOR

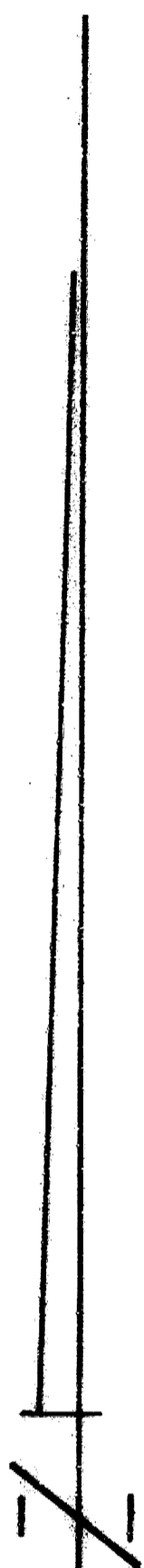

SCALE: 1" = 60'

APPROVAL

APPROVED BY THE JACKSON COUNTY DEPARTMENT OF PLANNING AND DEVELOPMENT (FILE No. 86-28-MP).

BY: *Robert Capps* DATE: June 3, 1987

FOUND MON. DISTURBED 0.11'

RECORDERS CERTIFICATE

FILED FOR RECORD THIS 4th DAY OF June, 1987 AT 2:25 O'CLOCK P. M. IN VOLUME 9 PAGE 31 OF "MINOR LAND PARTITIONS" IN JACKSON COUNTY, OREGON.

Kathleen S. Bennett COUNTY CLERK
Walter Cook DEPUTY

I HEREBY CERTIFY THAT THIS IS A PHOTOCOPY OF THE ORIGINAL PLAT
Gary D. Kaiser
SURVEYOR

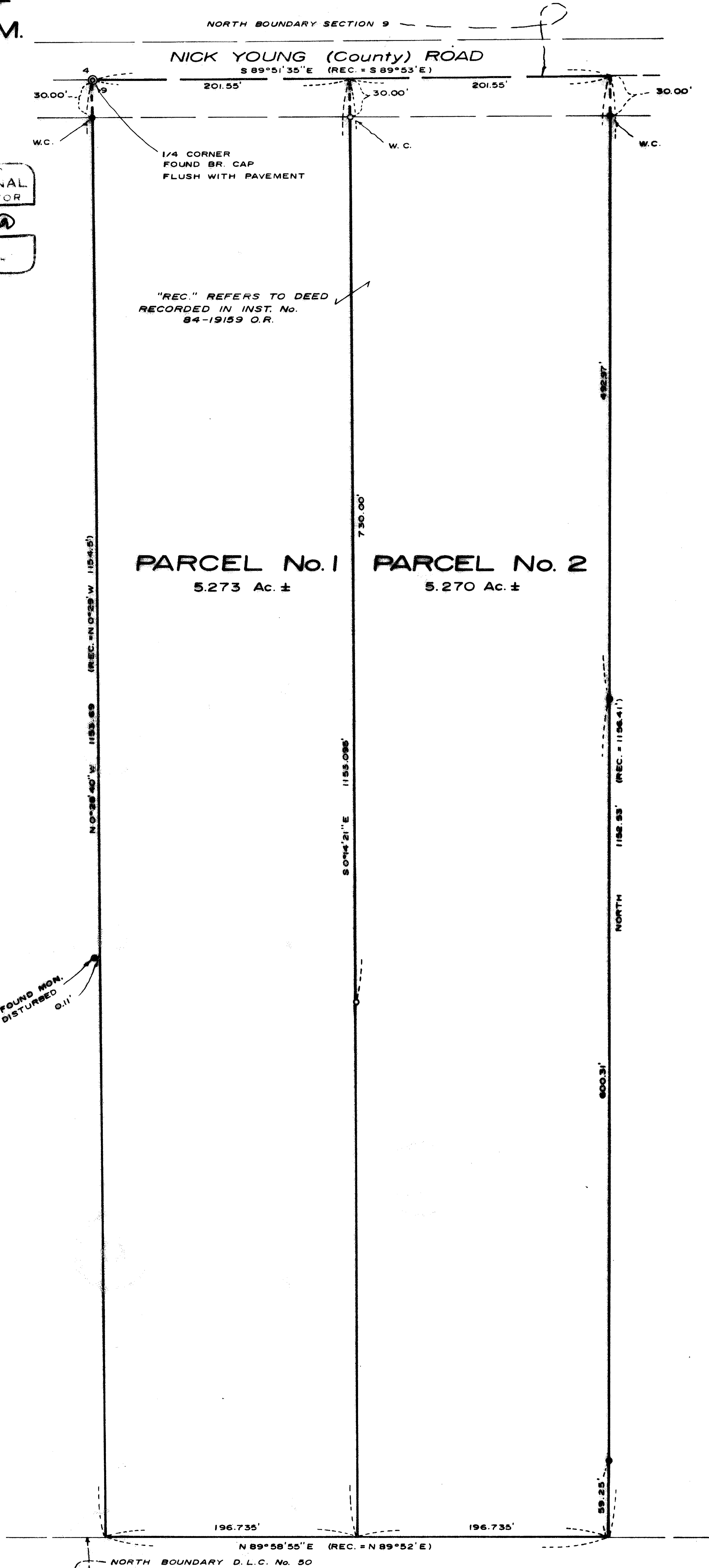

SURVEY NO. 10894

SURVEY NARRATIVE TO COMPLY WITH O.R.S. 209.250

SURVEY FOR: Greg Grissom
10886 Highway 62
Eagle Point, Oregon

SURVEY BY: Gary D. Kaiser
24015 Highway 140
Eagle Point, Oregon

LOCATION: North-half of section 9, T.36S.,R.1W.,W.M.

BASIS OF BEARINGS: Filed Survey No. 7464

DATE: May 1, 1987

PURPOSE: To monument and describe 2 parcels being created by an approved "Minor Land Partition" (see Jackson County Planning File No. 86-28-MP). This is a partition of that tract described in Inst. No. 84-19159 O.R.

PROCEDURE: The control for the outside boundary of said tract described in Inst. No. 84-19159 O.R. was determined from monuments found or set on Filed Survey No. 7464. The existing monumentation was tied and the new boundary monumented utilizing E.D.M. equipment.

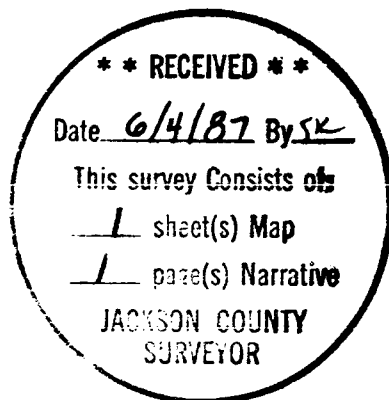

Gary D. Kaiser

