

6801

1089

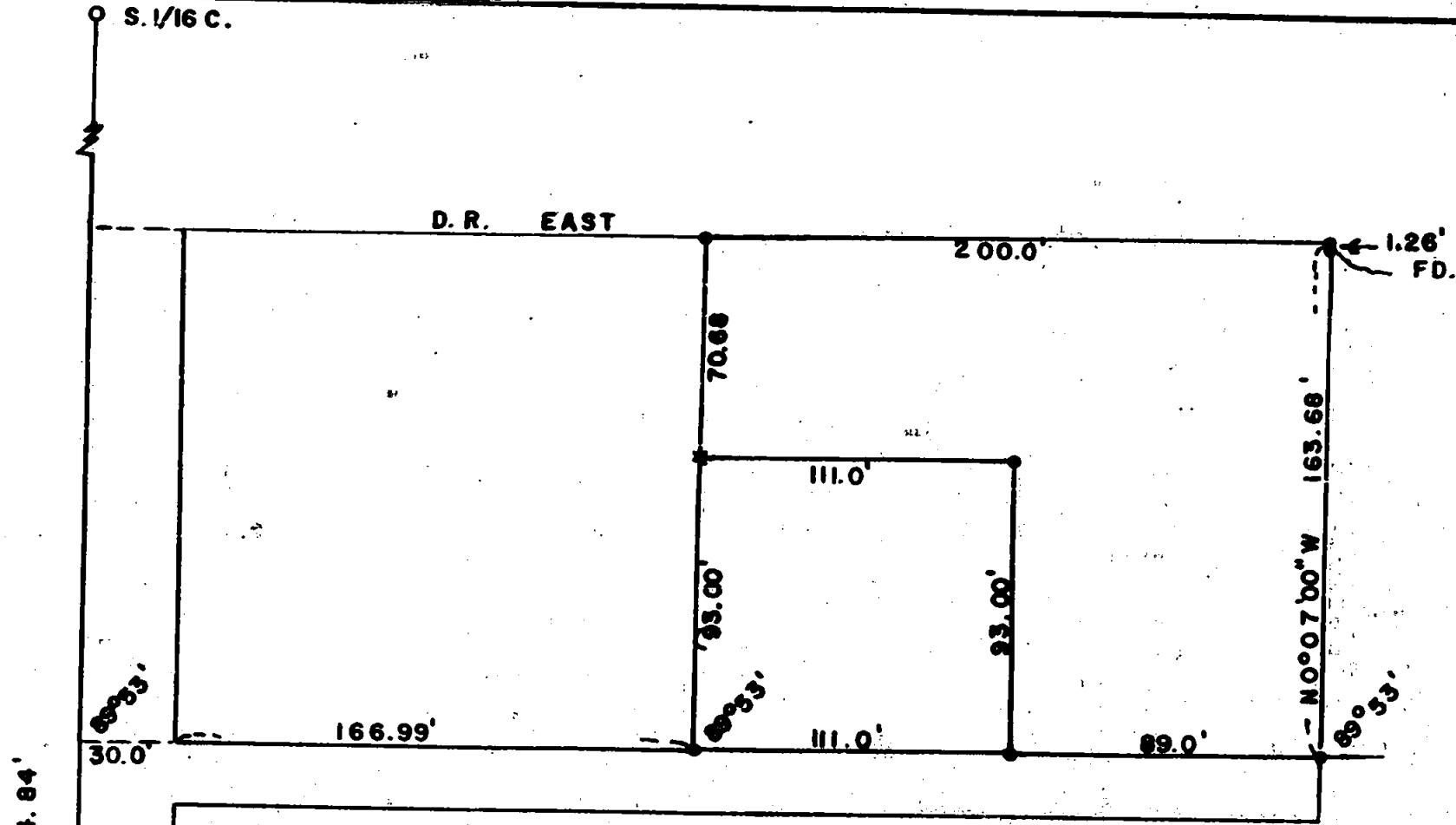

SURVEY IN SEC. 20 T.37 S., R.1 W., W.M.

FOR  
H. J. PHILLIPS

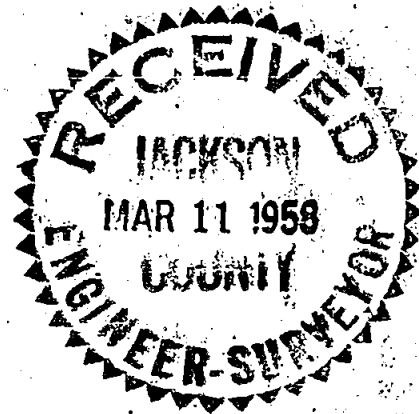

BY EDWARD MC GINTY  
MEDFORD, OREGON  
MARCH 7, 1958.

SCALE 1" = 60'  
● = 5/8" I. PIN  
● = 1" PIPE FD.  
x = CROSS on Fd. line.



*Edward A. McGinty*

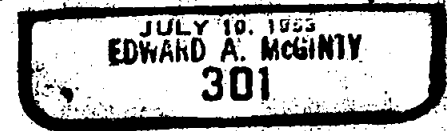

2 2/9 1/4 Cor

1089

1089

Survey No. \_\_\_\_\_

Survey Narrative to comply with O.R.S. 209-120 and O.R.S 209-205

Survey for: H. Phillips

Survey by : Edward A. McGinty

**BASIS OF BEARING**

Previous survey

**PRECEDENCE OF SURVEY**

The west boundary was determined by locating the 1/16 corner to the north and the 1/4 corner to the south, and measuring there from holding deed angles and distance to locate the outside boundaries of larger tract surveyed.

Boundaries of smaller tract was designated by owner, who intends to sell as surveyed.



*Edward A. McGinty*

