

10887

10887

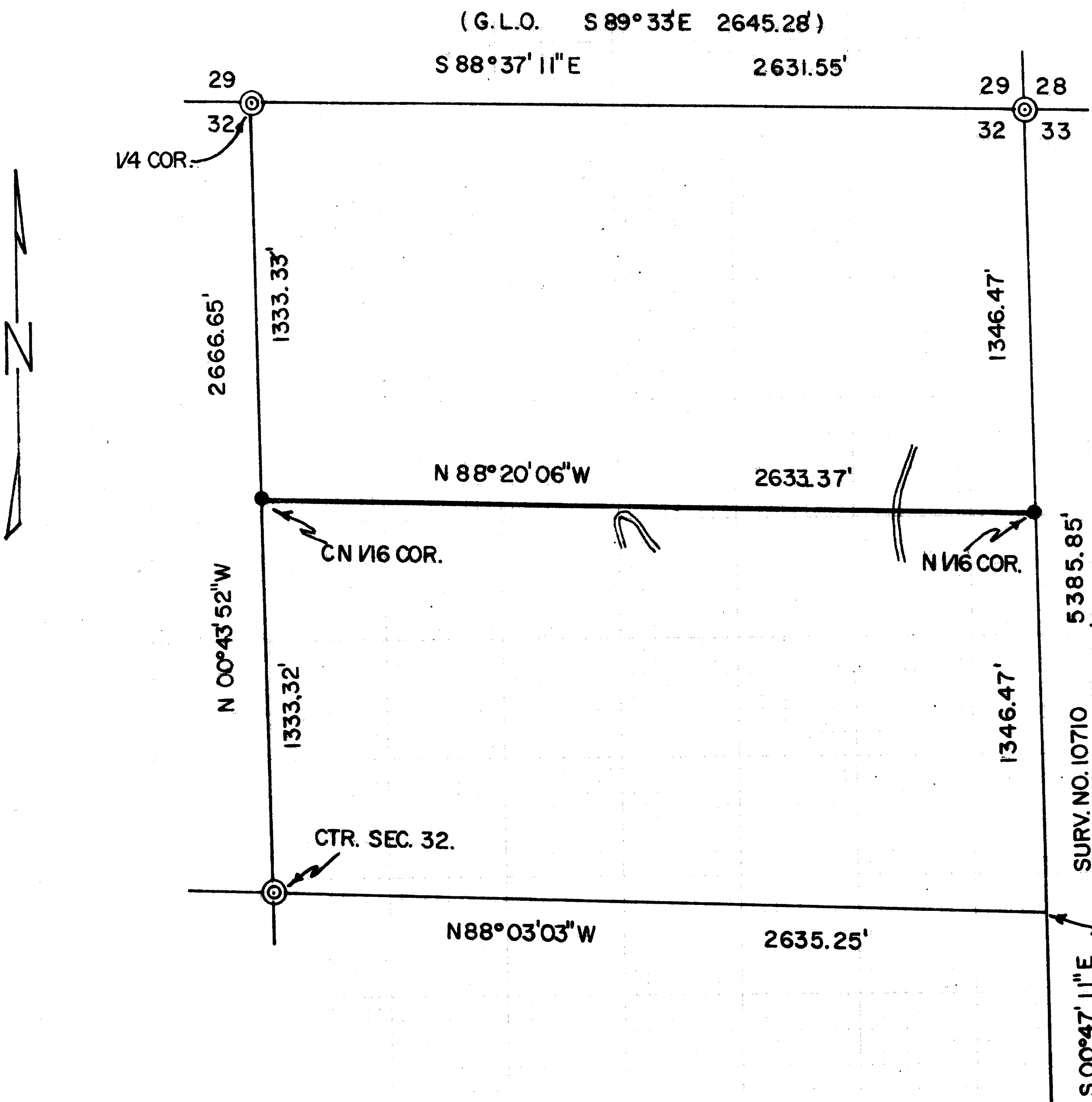

NOTES:

- ⊙ COR. AS SET OR FOUND IN SURVEY NO. 10710 (SEE NARRATIVE)
- SET COR., 5/8" X 30" I ROD/YEL. CR., 2 B.T.'S.
- MARKED LINE W/RED PAINTED BLAZES, RED FLAGGING, "PL/BCC" 1/2" X 5" ALUM. TAGS.
- BEARING BASIS: SURVEY NO. 10710 PER PRIMARY CONTROL HUBS FOUND.
- THIS SURVEY & MAP WAS COMPLETED FOR THE EXCLUSIVE USE OF BOISE CASCADE CORP.
- (NOTE: SEPARATE NARR. ATTACHED.)

CALC. POS'N FOR 1/4 COR. 32-33 PER SURVEY NO. 10710; FD. B.L.M. STAKE S48°30'W 0.69'.

SURVEY IN NE 1/4 OF SEC. 32, T32S, R2E, W. M. JACKSON CO., OREGON.

SCALE: 1 INCH = 400 FEET

MAY 27, 1987.

ROBT. M. THOMPSON & ASSOC.

** RECEIVED **

Date 6/3/87 By SK

This survey consists of:

- sheet(s) Map
- page(s) Narrative

JACKSON COUNTY SURVEYOR

REGISTERED PROFESSIONAL LAND SURVEYOR

Robert M. Thompson

OREGON
SEPTEMBER 23, 1917
ROBERT M. THOMPSON
1358

10887

Narrative Description to comply with Par. 209.250, O.R.S.

For: Boise Cascade Corp., Timber & Wood Products Group, P.O. Box 100, Medford, OR 97501

By: Robert M. Thompson & Assoc., 1140 Acacia Lane, Grants Pass, OR 97527

Purpose: To set the North 1/16 Corner for Sections 32 & 33, the Center North 1/16 Corner, and mark the line between them.

Procedure: My previous Survey No. 10710 dated Oct. 15, 1986 had subdivided Section 32, including setting the West, North, and Center $\frac{1}{4}$ corners, and computing the position of the East $\frac{1}{4}$ corner. This new survey in May, 1987 used primary control hubs, found still in place from the previous survey, for position and bearing basis and control. A closed traverse was run from said control hubs through temporary locations of the North 1/16 corner for Sections 32 & 33, the Center North 1/16 Corner, and back to said control hubs. Using data from Survey No. 10710 and this new survey, the true locations were computed and monuments were set for said two 1/16 corners, using 5/8" x 30" iron rods with yellow caps marked "Thompson". The true North line of the S $\frac{1}{2}$ NE $\frac{1}{4}$ was then established between said 1/16 corner monuments, being marked with red-painted blazes, red flagging and 1 $\frac{1}{2}$ " x 5" aluminum "PL/BCC" tags. Data for controlling corners and corners set in this survey is as follows:

From Survey No. 10710, as found or set:

Corner Sections 28,29,32,33 found 1" G.I. Pipe w/expander,
4 B.T.'s w/healed faces, 3 being 1976 County re-estab.:
34" W. Fir S 39°E 11.6' (O.B.T.)
19" D. Fir S 42°W 22.1'
21" D. Fir N 15 $\frac{1}{2}$ °W 21.4'
16" W. Fir N 35°E 28.7'

$\frac{1}{4}$ Corner Sections 29/32 not found, set by single proportionate meas., scribed "1/4S (Sec.No.) 1358 BT" on:

10" Madronna N 42°W 9.2'
7" Madronna S 54°W 1.55'

Corner lies approx. on an old cutting line running easterly,
and 28' W. of south end of a fence running N'ly.

Center $\frac{1}{4}$ Corner Section 32, set, scribed B.T.'s

"C $\frac{1}{4}$ S 32 1358 BT" on:

7" D. Fir S 15°E 7.9'
4" D. Fir N 79°W 10.55' scribed "X BT"

Cor. falls approx. 90' S. of logg. rd., E'ly & W'ly.

Corner Sections 32,33,4,5, found 1" G.I. Pipe w/expander.

O.B.T.'s & B.T.'s per county 1954 re-estab:

32" I. Ced. N 21°W 19.8' (O.B.T.) scribe part. vis.
32" I. Ced. S 61°W 20.5' (O.B.T.) w/old rotted face
9" I. Ced. N 55°E 21.6', healed faces
22" D. Fir S 62°E 20.3', healed faces

New corners set in this May, 1987 Survey:

North 1/16 Corner Sections 32 & 33 set, scribed "N 1/16S

(Sec. No.) 1358 BT" on:

14" W. Fir N 44°W 25.55'
8" W. Fir S 27°E 24.1'
Fd. B.L.M. 2" post S 59°44'E 0.33'

Center North 1/16 Corner set, scribed B.T.'s:

24" D. Fir S 3°E 19.4' "CN 1/16S 1358 BT"
5" W. Fir S 63°W 14.45' "CN 1/16 S32 BT"

May 27, 1987

