

MINOR LAND PARTITION PA 87-032

LOCATED in Lots 1, 2, 3 & 4, Block I, of Railroad Addition to the City of Ashland, and the NE 1/4 of Section 9, T. 39 S., R. 1 E., W.M. in Jackson County, Oregon.

May 11, 1987

SURVEY FOR: Paul Meyer
774 "B" Street
Ashland, Oregon

SURVEY BY: Darrel W. Edwards
2000 Brookhurst #27
Medford, OR. 97504
Phone: 776-2313

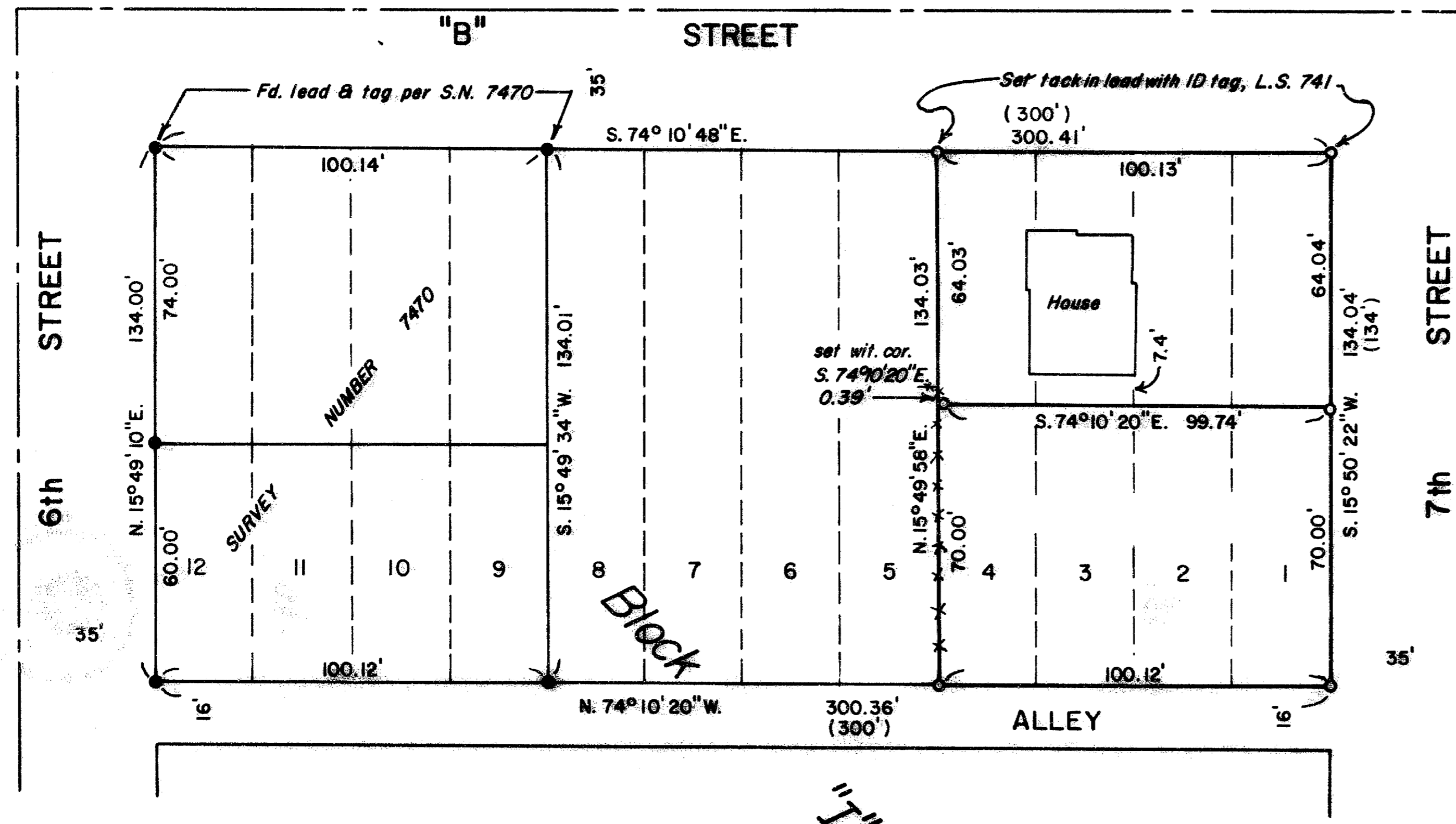

SURVEYOR'S CERTIFICATE:

I, Darrel W. Edwards, a registered professional land surveyor of the State of Oregon, hereby certify that this plat correctly represents a survey made by me or under my direction and complies with City ordinances for Minor Land Partitions and the Statutes of the State of Oregon.

I certify this plat to be an exact photocopy of the original.

Darrel W. Edwards
SURVEYOR

Darrel W. Edwards
Darrel W. Edwards
L.S. 741

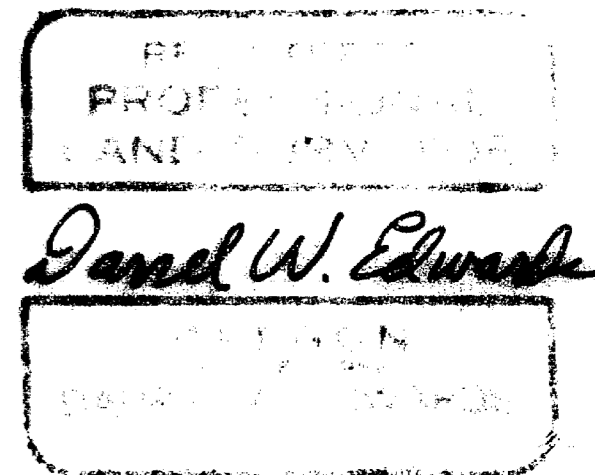

APPROVAL

Steve J. Jaramol
Ashland Planning Commission

5/19/87
Date

RECORDER'S CERTIFICATE

Filed for record this 20 day of May, 1987, at 11:37 o'clock A. M. in Volume 7, Page 25, of "Minor Land Partition" in Jackson County, Oregon.

Kathleen D. Beckett
County Clerk

Sannie Jaramol
Deputy

LEGEND

- Indicates 5/8" iron pin with plastic cap, "R.L. S. 750", found per S.N. 7470, except where noted.
- Set 5/8 x 24" steel pin with yellow plastic cap stamped "D.W. EDWARDS - L.S. 741", except where noted.
- () Indicates record date per plat of Railroad Addition.
- S.N. = Survey Number
- Fd. = Found
- x—x— Fence Line
- Scale: 1" = 40'

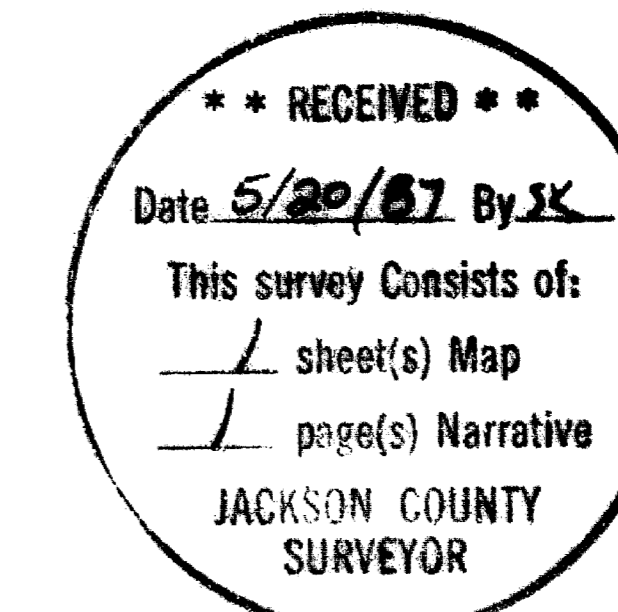

SURVEY NO. 10879

SURVEY NARRATIVE TO COMPLY WITH PARAGRAPH 209.250, OREGON REVISED STATUTES.

SURVEY FOR: Paul Meyer
774 "B" Street
Ashland, Oregon

LOCATION: Lots 1, 2, 3 and 4, Block I, RAILROAD ADDITION to the City of Ashland in the Northeast 1/4 of Section 9, Township 39 South, Range 1 East of the Willamette Meridian, Jackson County, Oregon.

PURPOSE: Minor Land Partition creating 2 tax lots as shown on the accompanying plat.

PROCEDURE: Found monuments set in Recorded Survey Number 7470. Using these monuments for control I set new survey markers as shown on the accompanying plat.

BASIS OF BEARINGS: Recorded Survey Number 7470.

DATE COMPLETED: May 11, 1987.

SURVEY BY: Darrel W. Edwards
2000 Brookhurst #27
Medford, Oregon 97504
phone 776-2313

REGISTERED
PROFESSIONAL
LAND SURVEYOR

Darrel W. Edwards

OREGON
JULY 6, 1966
DARREL W. EDWARDS
741

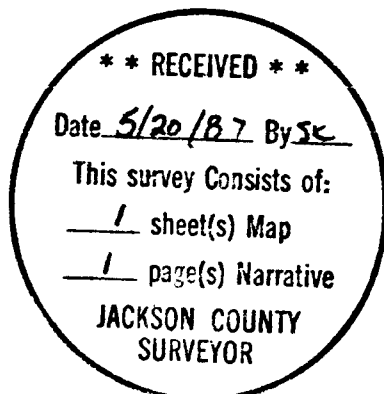

T. 39 - 1 E., 9AC, T.L. 1800