

10878

### Survey for KELLY OWEN

Lot 30 Fairway Estates Subdivision Unit I  
N.E. 1/4 Sec. 28, T. 37S., R. 1W., W.M.  
City of Medford, Jackson County, Oregon  
February, 1987

#### LEGEND

- Found iron pin/plastic cap stamped R.L.S. 281
- Set 5/8" x 24" iron pin/plastic cap stamped L.S. 505
- ( ) Plat record

#### BASIS OF BEARINGS

Fairway Estates Subdivision Unit I

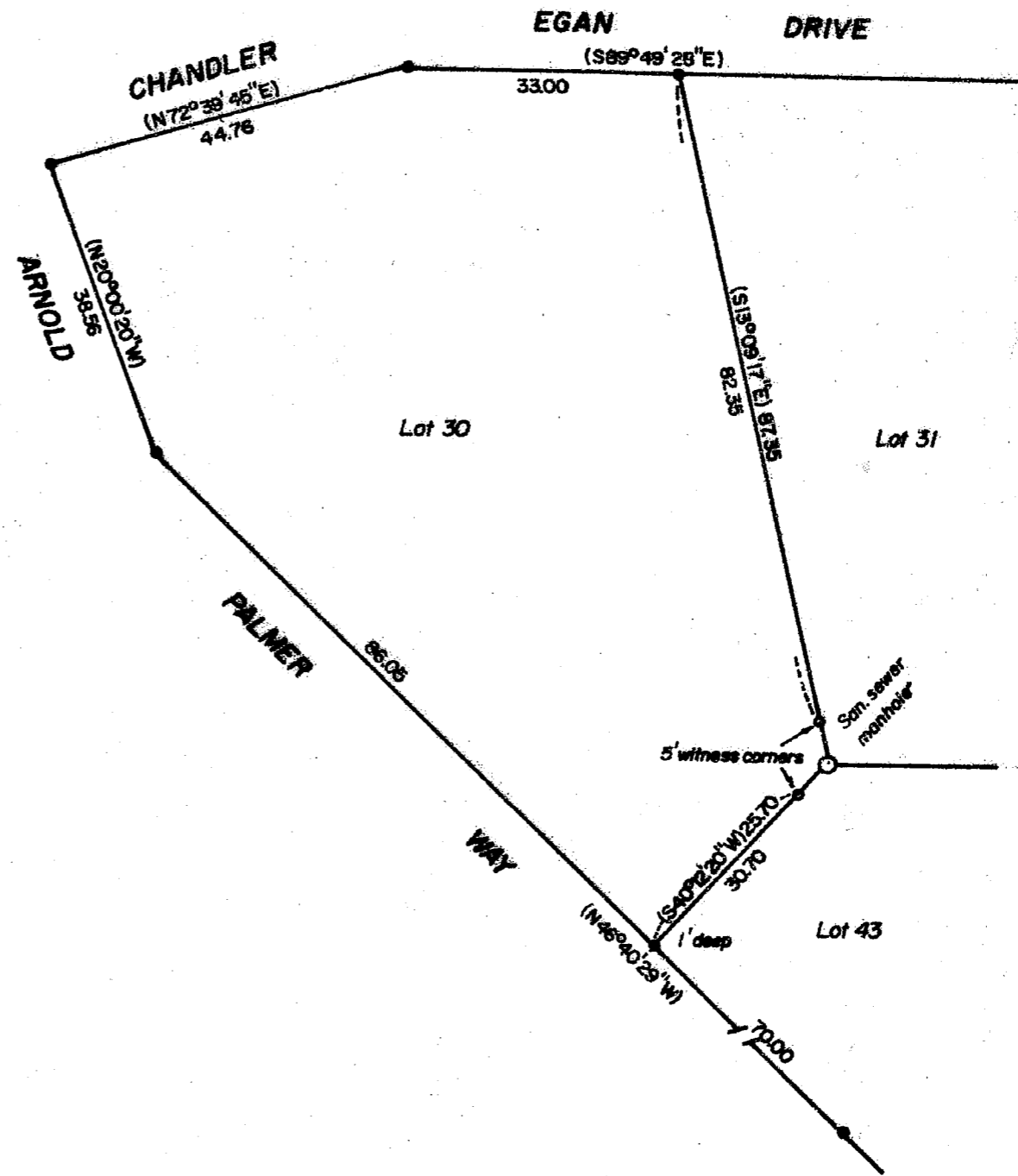
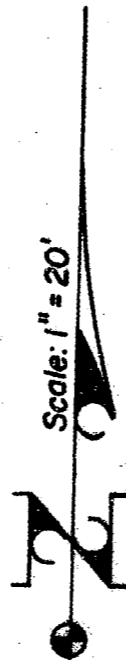

REGISTERED  
PROFESSIONAL  
LAND SURVEYOR

*Verlyn Thomas*  
VERLYN THOMAS

**\*\* RECEIVED \*\***  
Date 5/20/87 By SL  
This survey consists of:  
1 sheet(s) Map  
1 page(s) Narrative  
JACKSON COUNTY  
SURVEYOR

Survey by Verlyn Thomas, Professional Land Surveyor, Medford, Oregon

10878

SURVEY NO. 10878

SURVEY NARRATIVE TO COMPLY WITH O.R.S. 209.250

FOR: Kelly Owen  
2020 Ridgeway  
Medford, Oregon

PURPOSE: Recover existing and reset any missing corners on Lot 30,  
FAIRWAY ESTATES SUBDIVISION UNIT NO. 1

PROCEDURE: All corners were recovered in good condition except the  
Witness Corners to the southeasterly corner as indicated on  
Survey No. 8413, which were found disturbed.  
Two 5.0 foot Witness Corners were therefore set as shown on  
the accompanying plat.

37-1W-28A

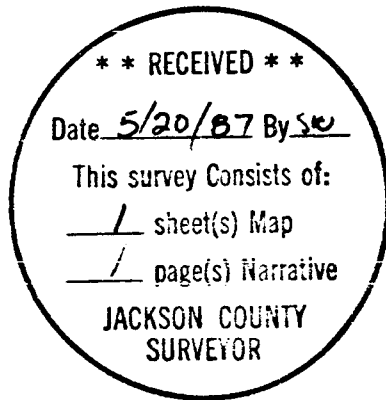

*Verlyn D. Thomas*

