

10872

MAP OF SURVEY

Located in the northwest quarter of Section 34,
Township 38 South, Range 3 West of the Willamette
Meridian, Jackson County, Oregon.

for

APPLEGATE RURAL FIRE DIST. NO. 9

Basis of Bearing: Filed survey no. 9854

- FD. as described
- Set 5/8" X 24" iron pin w/ a yellow plastic cap mkd. FARBER LS 2189.

Scale: 1" = 50'

Date: April 17, 1987

Surveyed by: Farber Surveying

P.O. Box 1311
Jacksonville, Oregon 97530

REGISTERED
PROFESSIONAL
LAND SURVEYOR

Herbert A. Farber

OREGON
JULY 26, 1988
HERBERT A. FARBER
2189

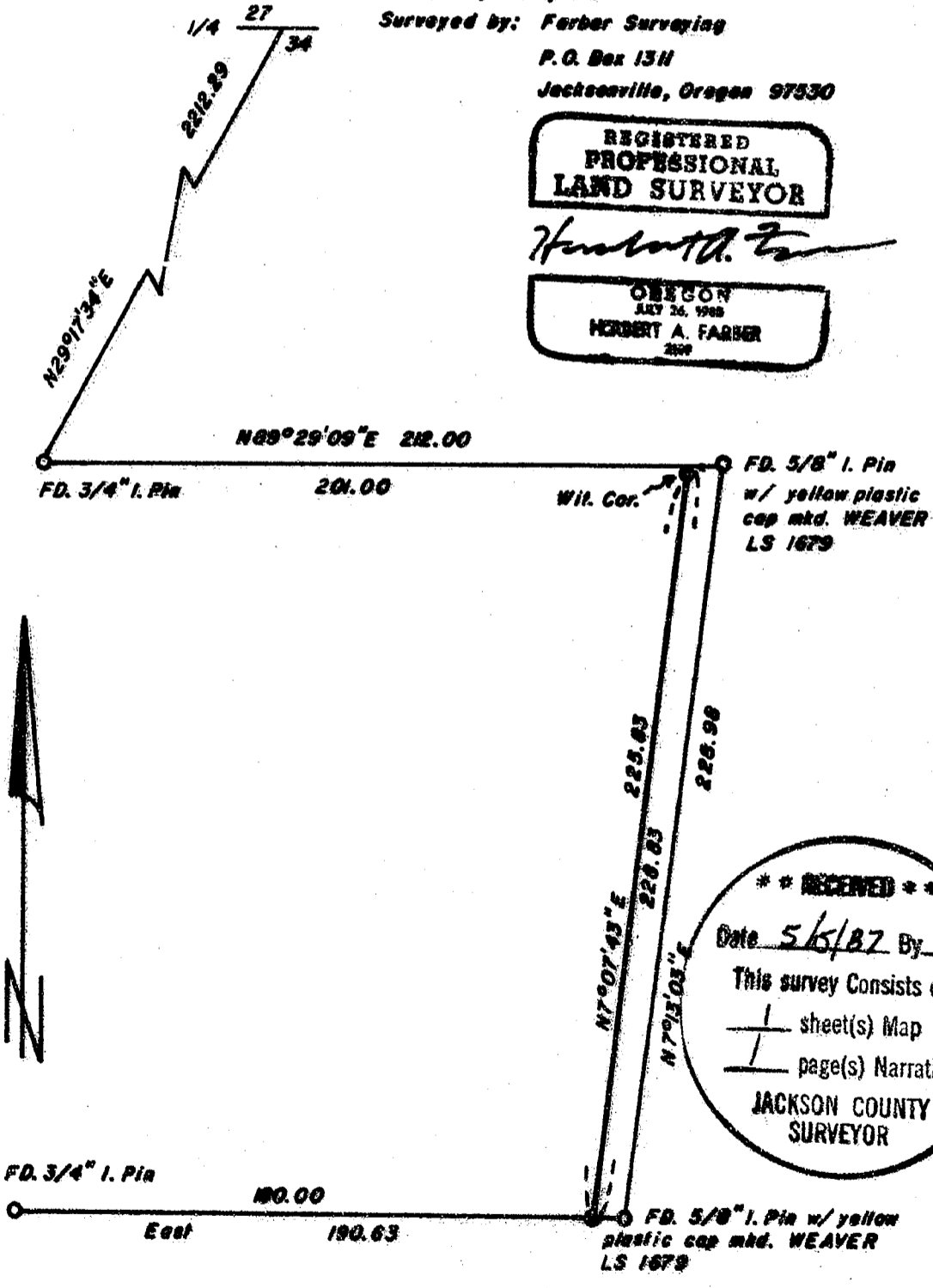

**** RECEIVED ****
 Date 5/5/87 By JL
 This survey consists of:
 1 sheet(s) Map
 1 page(s) Narrative
 JACKSON COUNTY
 SURVEYOR

10872

TAX LOT 2100

SURVEY NO. 10373

SURVEY NARRATIVE TO COMPLY WITH O.R.S. 209.250

Survey for: Applegate Rural Fire Dist. No. 9
181 Applegate Road
Jacksonville, Oregon 97530

Location: Located in the northwest quarter of
Section 34, Township 38 South, Range 3
West of the Willamette Meridian, Jackson
County, Oregon.

Purpose: To monument the east line of the fire
districts property as shown on the
accompanying map.

Procedure: Control established in performance of
filed survey no. 9854, done by this
office, was used to monument the east
line of the property. A witness corner
was set at the northeast corner due to a
fruit tree at its location.

Basis of bearing is the east line of
filed survey no. 9854.

Surveyed by: Farber Surveying
P.O. Box 1311
Jacksonville, Oregon 97530

Date: April 17, 1987

REGISTERED
PROFESSIONAL
LAND SURVEYOR

Herbert A. Farber

OREGON
JULY 26, 1983
HERBERT A. FARBER
2189

** RECEIVED **
Date 5/15/87 By SK
This survey consists of:
1 sheet(s) Map
1 page(s) Narrative
JACKSON COUNTY
SURVEYOR