

1087

2801

1087

1/4 Cor.

Sec. 27

Sec. 34

541.1'

SURVEY IN D.L.C. 57 T.37S., R.1W., W.M.
FOR
R. THOMPSON

BY EDWARD MC GINTY
MEDFORD, OREGON
FEBRUARY 17, 1958

SCALE 1" = 100'
• = 5/8" I. PIN
⊙ = 2" PIPE FD.

REGISTERED
OREGON
LAND SURVEYOR

Edward A. McGinty

JULY 10, 1953
EDWARD A. MCGINTY
301

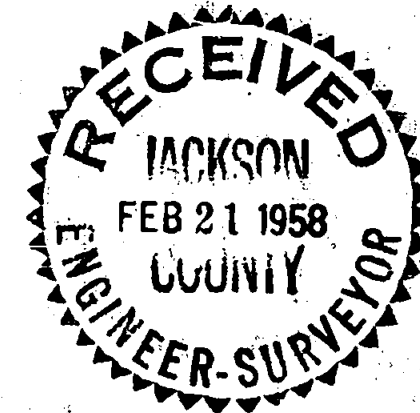

NORTH

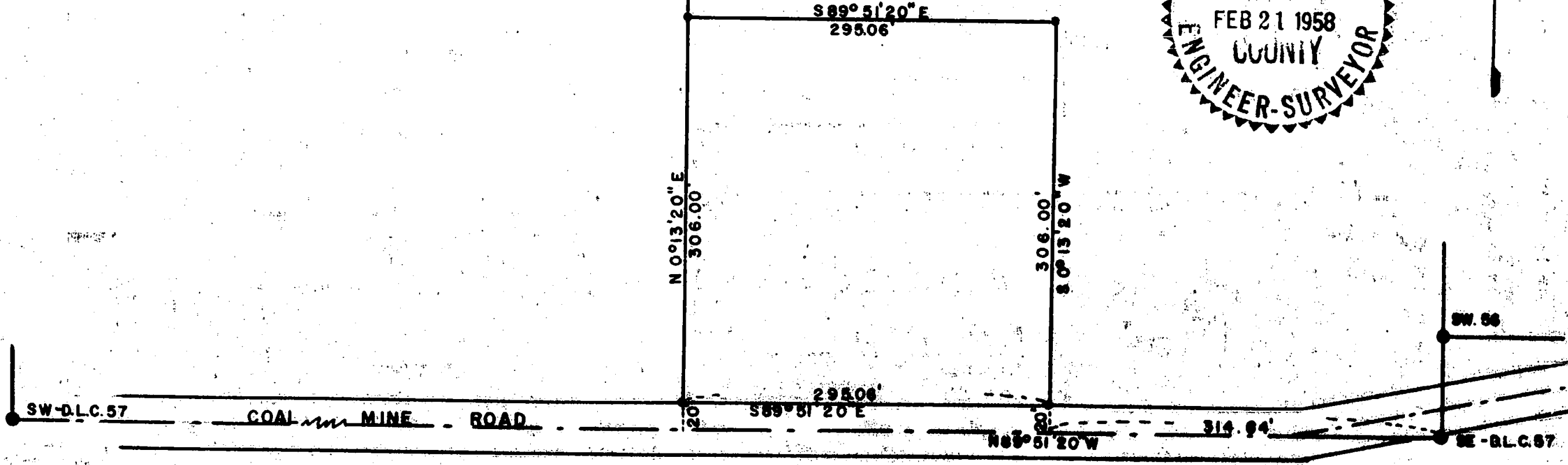

Survey No. _____

Survey Narrative to Comply with O.R.S. 209-205 and O.R.S. 209-120

Survey for: R. Thompson

Survey by: Edward A. McGinty

BASIS OF BEARING:

Previous survey

PRECEDENCE OF SURVEY:

Found corners as shown and surveyed a parcel of land, being a portion of deeds of record, recorded in Vol. 202, page 485, as instructed.



Edward A. McGinty

