

CURVE DATA

NO.	Δ	R	L	BRG/LC
1	18°03'33"	80.00'	25.22'	N 80°50'04"W 25.11'
2	18°11'43"	120.00'	38.11'	N 80°54'09"W 37.96'
3	18°11'43"	80.00'	25.41'	S 80°54'09"E 25.30'
4	18°03'33"	120.00'	37.82'	S 80°50'04"E 37.67'
5	87°21'03"	50.00'	76.23'	S 46°19'28"W 69.06'
6	194°11'11"	50.00'	169.46'	N 85°33'22"E 99.24'

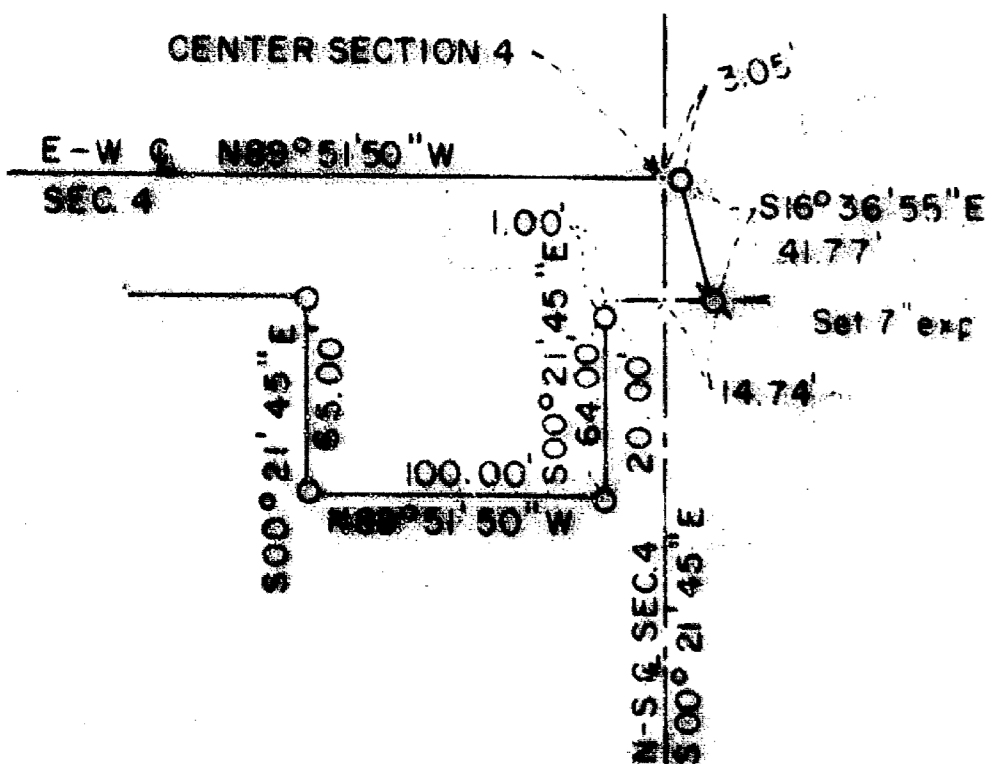

KNOW ALL MEN BY THESE PRESENTS that we, B.C. Greb, also known as B.C. Watkins, a married woman, Homer V. Haynes and Anne L. Haynes, husband and wife, and ~~Bob Monaghan and Hazel Monaghan, husband and wife~~ are the owners of a parcel of real property situated in Jackson County, Oregon, and have caused the same to be surveyed and mapped unto three parcels and a dedicated way. We hereby dedicate for public use without reservation, CORNERSTONE LANE as shown hereon. This road is a dedicated way, not a county road, and the responsibility for maintenance thereof is as set forth in the road maintenance agreement recorded as Instrument No. _____ of the Jackson County Official Records.

IN WITNESS WHEREOF, we have set our hands and seals this 28th day of January, 1987.

Homer V. Haynes *Anne L. Haynes*

Personally appeared before me the above named B.C. Greb, also known as B.C. Watkins, a married woman, and acknowledged the foregoing instrument to be her voluntary act and deed.

STATE OF OREGON)
County of Jackson) ss
Before me: January 28, A.D. 1987

Carlene R. Greb
CARLENE R. GREB
NOTARY PUBLIC - OREGON
My Commission Expires 12-30-90

Personally appeared before me the above named Homer V. Haynes and Anne L. Haynes, husband and wife, and acknowledged the foregoing instrument to be their voluntary act and deed.

STATE OF OREGON)
County of Jackson) ss
Before me: January 28, A.D. 1987

Carlene R. Greb
CARLENE R. GREB
NOTARY PUBLIC - OREGON
My Commission Expires 12-30-90

Personally appeared before me the above named ~~Bob Monaghan and Hazel Monaghan, husband and wife~~, and acknowledged the foregoing instrument to be their voluntary act and deed.

STATE OF _____)
County of _____) ss
Before me: _____, A.D. 1987

I hereby certify this copy to be an exact copy of the original map.
Richard L. Bath

** RECEIVED **
Date 5/13/87 By SC
This survey consists of:
_____ sheet(s) Map
_____ page(s) Narrative
JACKSON COUNTY SURVEYOR

SURVEY NO. 10869

SURVEY NARRATIVE TO COMPLY WITH O.R.S. 269.250

FOR:

B.C. Greb
P.O. Box 21
Medford, Oregon 97501

LOCATION:

Situated in the West half of Section 4, Township 36 South, Range 2 West of the Willamette Meridian, Jackson County, Oregon.

PURPOSE:

To survey, monument, describe, and map the parcels of a Major Land Partition and right of way of a Dedicated Way per conditions set forth in Jackson County Planning and Development file No. 86-3-MJP

PROCEDURE:

Utilizing existing control and mathematical computations from filed Survey No.'s 7009, 7534, and 8741, the boundaries of the subject property were determined. The location of the Dedicated Way and interior parcel boundaries were determined and calculated according to the approved tentative map with monuments being set as required and as shown on the attached map.

BASIS OF BEARING

N-S centerline of Section 4 - S/N 7534

January 12, 1987

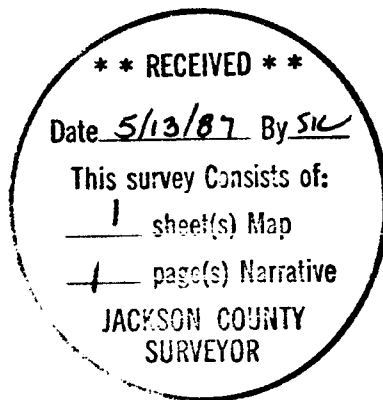

REGISTERED
PROFESSIONAL
LAND SURVEYOR

Richard L. Bath

OREGON
JULY 30, 1976
RICHARD L. BATH
No. 1069

Richard L. Bath
HARDEY ENGINEERING
P.O. Box 876
Medford, Oregon
(503) 772-6053