

10867

SURVEY FOR CITY OF ROGUE RIVER

LOCATED IN
N.W. 1/4 SEC. 21, T. 36 S., R. 4 W.
JACKSON COUNTY, OREGON
APRIL 25, 1987

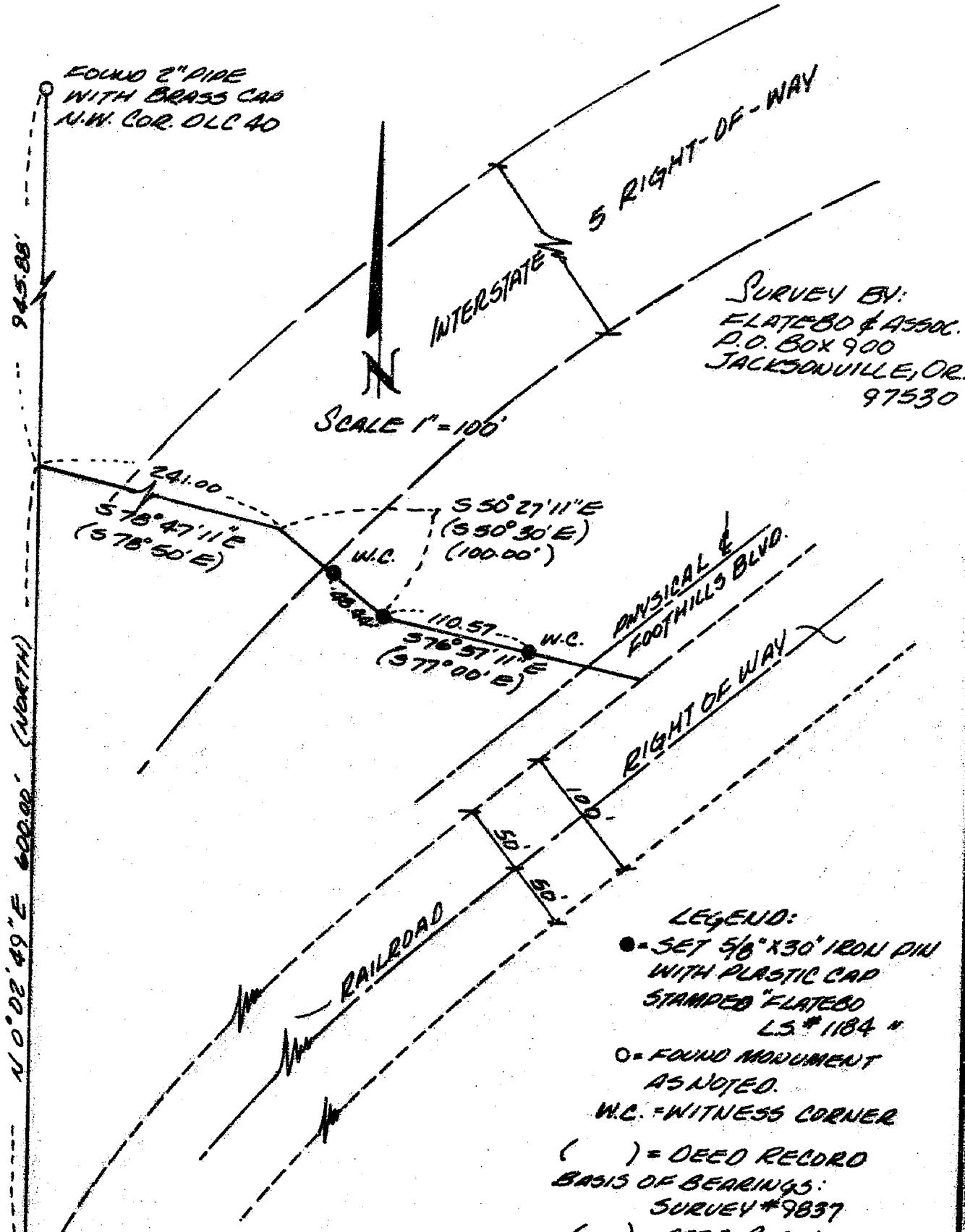

SURVEY BY:
FLATEBO & ASSOC.
P.O. BOX 900
JACKSONVILLE, OR.
97530

- LEGEND:**
- - SET 5/8" X 30" IRON PIN WITH PLASTIC CAP STAMPED "FLATEBO L.S. # 1184"
 - - FOUND MONUMENT AS NOTED.
 - W.C. - WITNESS CORNER
 - () - DEED RECORD BASIS OF BEARINGS:
SURVEY # 9837
() - DEED REC. V 263 P 619

PN SET 50.00' FROM PHYSICAL E OF RAILROAD TRACKS AND ON O.L.C. LINE

P.O.B. S.W. COR. O.L.C. 40

FOUND 2" PIPE WITH BRASS CAP W.C.

**** RECEIVED ****
 Date 5/7/87 By SK
 This survey consists of:
 _____ sheet(s) Map
 _____ page(s) Narrative
 JACKSON COUNTY SURVEYOR

REGISTERED
PROFESSIONAL LAND SURVEYOR
Torley Flatebo
 OREGON
 SEPTEMBER 23, 1977
 TORLEY FLATEBO
 No. 1184

10867

SURVEY NO. 10867

SURVEY NARATIVE TO COMPLY WITH PARAGRAPH 209.250, OREGON REVISED STATUES

SURVEY FOR: CITY OF ROGUE RIVER
ROGUE RIVER, OREGON

LOCATION: NORTHWEST $\frac{1}{4}$ OF SECTION 21, T36 S., R.4W., W.M.,
JACKSON COUNTY, OREGON.

PURPOSE: TO MONUMENT THAT PORTION OF THE NORTHERLY LINE,
LYING SOUTHERLY OF INTERSTATE 5, OF THAT CERTAIN
PARCEL OF LAND DESCRIBED IN V.263 P.619 OF THE
JACKSON COUNTY DEED RECORDS.

PROCEDURE: A SURVEY TYING IN THE N.W. CORNER OF D.L.C. #40
AND THE WITNESS CORNER FOR THE SOUTHWEST CORNER
D.L.C. #40 WAS MADE AND FOUND TO BE AS SHOWN ON
THE ACCOMPANYING MAP. SET 5/8"X 30" IRON PINS
AS SHOWN ON ACCOMPANYING MAP.

BASIS OF BEARING: THE WEST LINE OF D.L.C. #40 AS SHOWN ON RECORDED
SURVEY #9837.

DATE: APRIL 25, 1987

SURVEY BY: FLATEBO AND ASSOC.
JACKSONVILLE, OREGON

REGISTERED
PROFESSIONAL
LAND SURVEYOR

T. Flatebo
OREGON
SEPTEMBER 23, 1977
TORLEIV FLATEBO
No. 1184

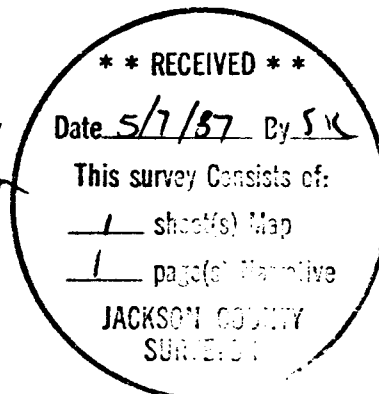

N.W. $\frac{1}{4}$ SEC 21 T.36S., R.4W.