

11:39 ⁴⁶⁵/₈₀₀
50

AFFIDAVIT

I, Roger Kauble, Registered Professional Land Surveyor, of the State of Oregon, No. 1822, do hereby state that I have discovered an error in the boundary line dimensions shown on Parcel 1 on that Minor Land Partition, No. PA 86-17MP, filed for record on the 27th day of March, 1987, at 3:59 o'clock P.M. and recorded in Volume 7, Page 68 of "MINOR LAND PARTITIONS" in Jackson County, Oregon.

See Sketch below for the corrections.

Roger Kauble
Surveyor

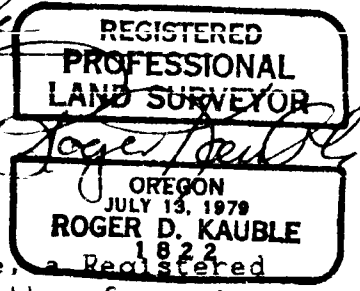

STATE OF OREGON)
County of Jackson)

30th day of April A.D. 1986

Personally appeared the above named Roger Kauble, a Registered Professional Land Surveyor, and acknowledged the foregoing instrument to be his voluntary act and deed. Before me.

James H. Olson

Notary Public for the State of Oregon
My Commission expires 9-22-90

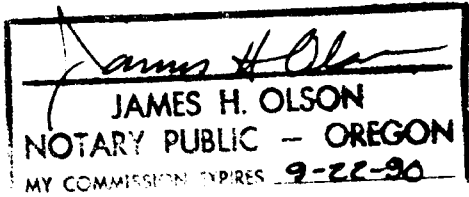

Jackson County, Oregon
Recorded
OFFICIAL RECORDS

11:39 APR 30 1987 A.M.

KATHLEEN S. BECKETT
CLERK and RECORDER

By *Joy Ramirez*, Deputy

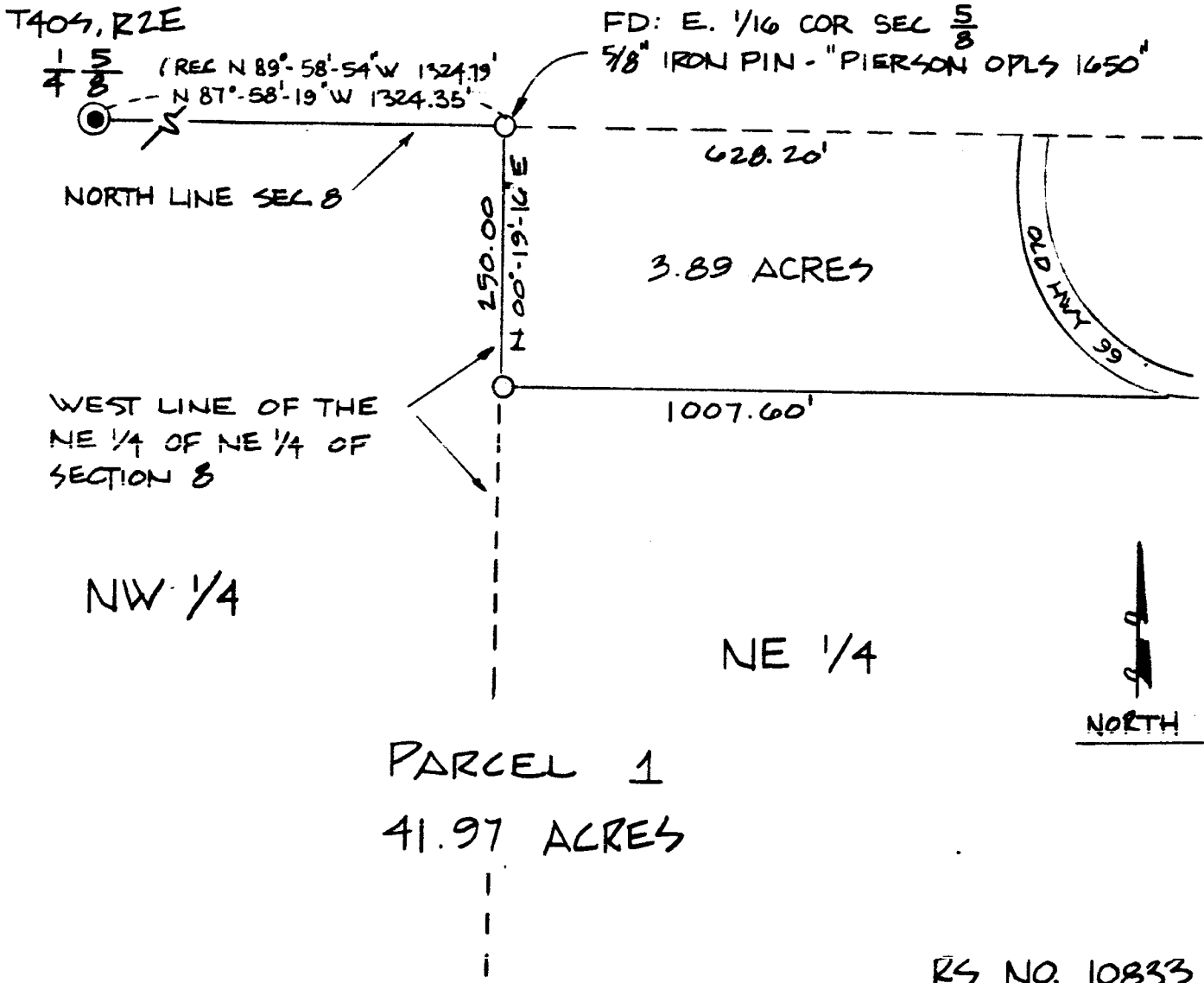

RS NO. 10833