

10861

MAP OF SURVEY
Located in N.W. 1/4 Sec. 21 and
S.W. 1/4 Sec. 16, T36S, R3W W.M.
For: WALTER SELF
By : George Burrell, R.P.L.S.
Apr. 24, 1987

10861

17 16
20 21 Fd. C.S. 1" I. Pipe w/br. disc.

(D. Rec. 320.2)
317.94
SOUTH



SCALE 1"=50'

Basis of Bearings Solar Observ.
o = Set 5/8"x24" I. Pin (tagged R.L.S. 638)

REGISTERED
PROFESSIONAL
LAND SURVEYOR

George Burrell

OREGON
JULY 10, 1964
GEORGE R. BURRELL
638

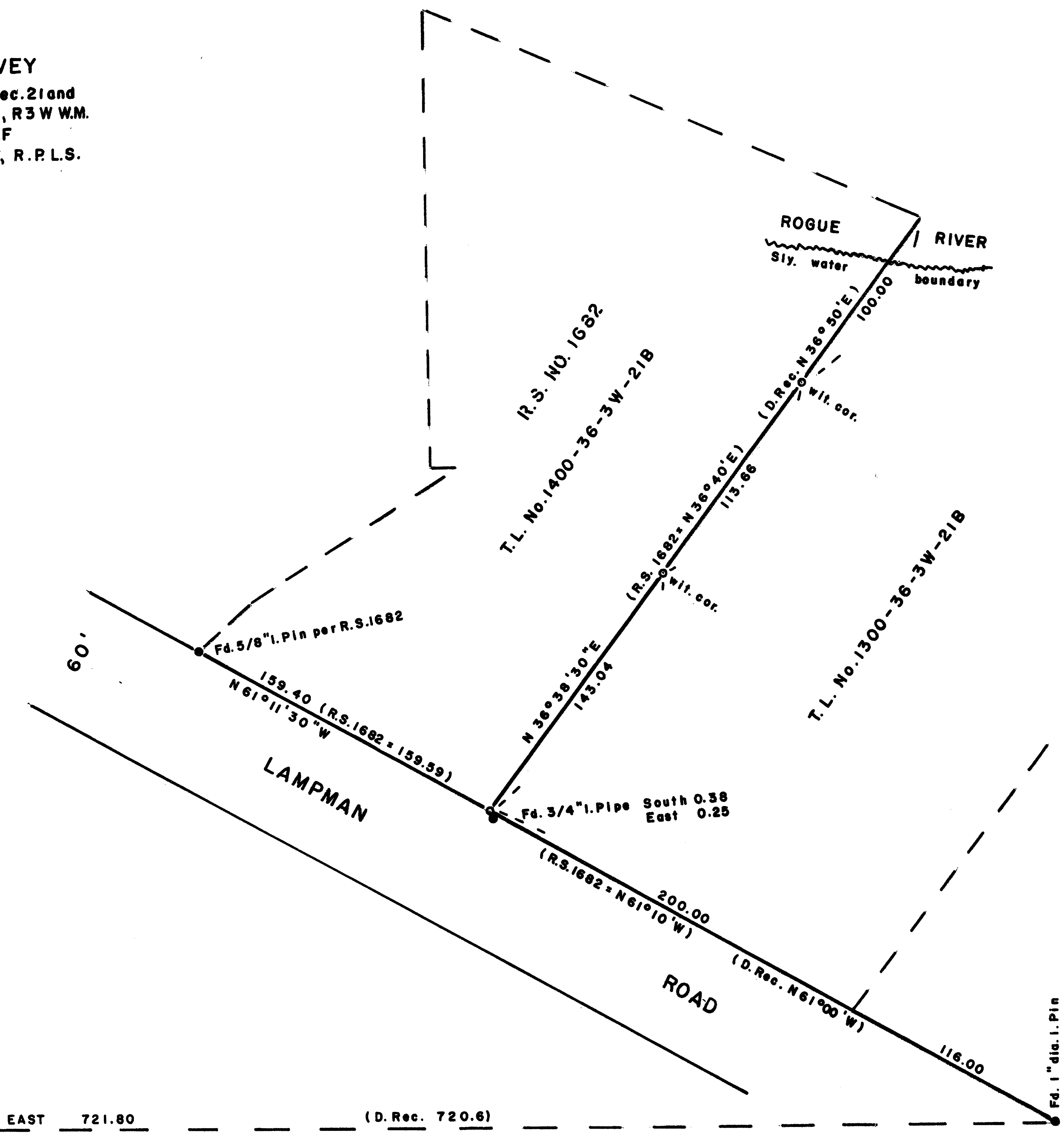

EAST 721.80 (D. Rec. 720.6)

** RECEIVED **
Date: 4/27/87 DVS
This survey consists of:
- 1 sheet(s) Map
- 1 page(s) Narrative
JACKSON COUNTY
SURVEYOR

10861

36 37 216

SURVEY NO. 10861

SURVEY NARRATIVE TO COMPLY WITH O.R.S. 209.250

FOR:

Walter Self
1620 Lampman Rd.
Gold Hill, Or. 97525

LOCATION:

The N.W. 1/4 Section 21 and the S.W. 1/4 of Section 16, T36S, R3W

PURPOSE:

To monument the East boundary of the clients property as described in Document No. 83-10750 of the Official Records of Jackson County.

PROCEDURE:

The 3/4" iron pipe found at the Southeast corner of the clients property has been disturbed by adjacent fence post excavation since reported by Recorded Survey No. 1682. The true corner position was re-monumented at deed record distance Northwesterly from the found 1" dia. steel pin and on line with the found 5/8" iron pin per said survey as shown on the accompanying map. The clients Easterly boundary was then established at deed record angle from this re-monumented corner and the found monuments as shown on the accompanying map along the Northerly right of way of Lampman Road.

BY:

George Burrell, R.P.L.S.
1379 Brookdale
Medford, Oregon 97504
April 24, 1987

REGISTERED
PROFESSIONAL
LAND SURVEYOR

George Burrell

OREGON
JULY 10, 1964
GEORGE R. BURRELL
628

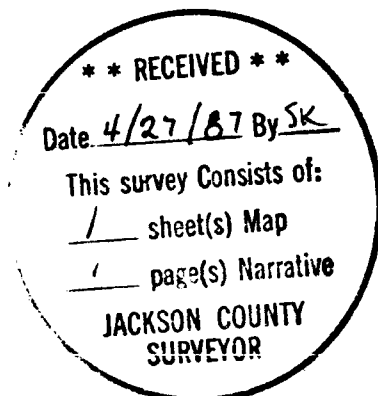

Tax Lot No. 1400-36-3W-21B