

1801

1086

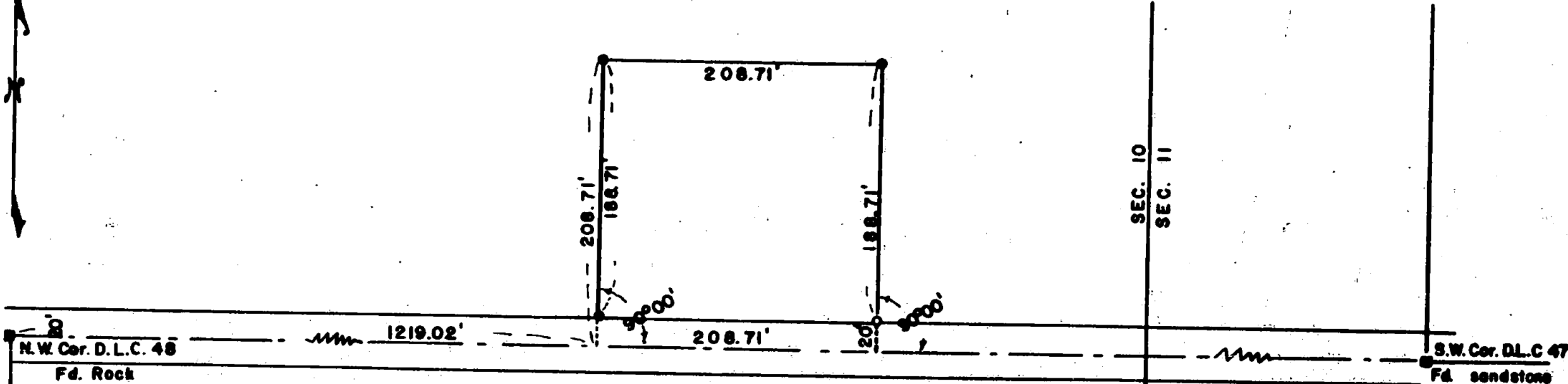

**SURVEY IN SEC.10 T.38S. R.2W.  
FOR  
E. PERKETT**

BY EDW. MC GINTY  
MEDFORD, OREGON  
JANUARY 4, 1958

SCALE 1" = 100'  
● = 5/8" I. PIN  
○ = 1" I. PIPE

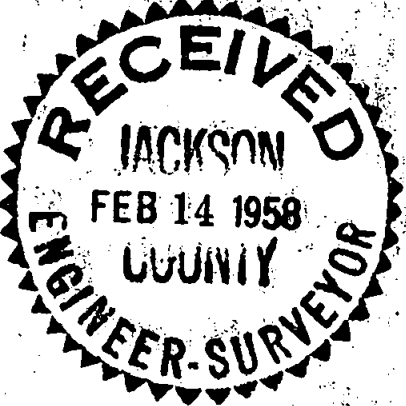

REGISTERED  
OREGON  
LAND SURVEYOR

*Edward A. McGinty*

JULY 10, 1953  
EDWARD A. MCGINTY  
301

1086

Survey No. \_\_\_\_\_

Survey Narrative to Comply with O.R.S. 209-205 and O.R.S. 209-120

Survey for: E. Perkett

Survey by: Edward A. McGinty

**PRECEDENCE OF SURVEY:**

Found Rock in center of Rd. at the NW cor. of DLC 48, and a 1 inch pipe 20.0 feet southerly.

Found sandstone at southwest cor. DLC 47.

Surveyed parcel as instructed.

REGISTERED  
• OREGON •  
LAND SURVEYOR

*Edward A. McGinty*

JULY 10, 1953  
EDWARD A. MCGINTY  
301

RECEIVED  
JACKSON  
FEB 14 1958  
COUNTY  
ENGINEER-SURVEYOR