

MAP OF SURVEY

Located in the southeast quarter of Section 29, DLC No. 90, Township 37 South, Range 2 West of the Willamette Meridian, Jackson County, Oregon.

for

DON CAMPBELL & KENNETH N. OWEN



Fd. 5/8" Iron pin beat over R/W filed survey no. 3333
Fd. 1/2" Iron pipe Brs. S68°33'36"E 1.19ft.
N58°39'15"W

Basis of bearing: Filed Survey No. 3331.
○ Found as described.
● Set 5/8"x24" iron pin w/ yellow plastic cap MKD. FARBER LS 2169.
xx Existing fence line.
Scale: 1" = 30'
Date: April 24, 1987.

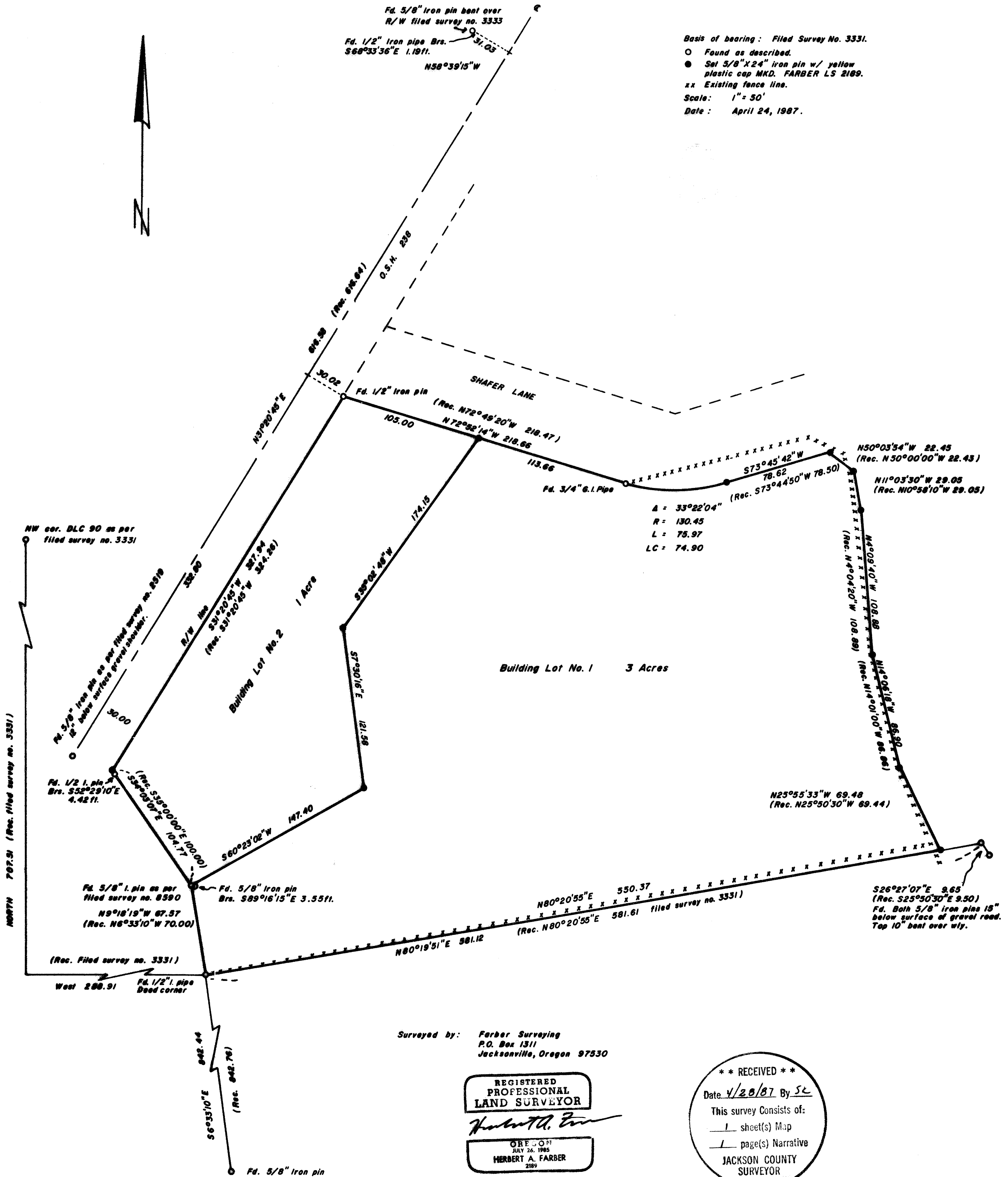

Surveyed by: Farber Surveying
P.O. Box 1311
Jacksonville, Oregon 97530

REGISTERED
PROFESSIONAL
LAND SURVEYOR

HERBERT A. FARBER
2169

** RECEIVED **
Date: 4/28/87 By SC
This survey consists of:
1 sheet(s) Map
1 page(s) Narrative
JACKSON COUNTY
SURVEYOR

Survey No. 10853

SURVEY NARRATIVE TO COMPLY WITH O.R.S. 209.250.

Survey for: Don Campbell and Kenneth N. Owen
P.O. Box 622
Jacksonville, Oregon 97530

Location: Located in the southeast quarter of Section 29,
DLC No. 90, Township 37 South, Range 2 West of the
Willamette Meridian, Jackson County, Oregon.

Purpose: To monument the parcel in Instrument No. 86-23218
and the building lot line as requested by my clients.

Procedure: I incorporated, in a closed traverse, the found
monuments shown on the accompanying map. On the
south line of Shafer Lane I held the 1/2 inch iron
pin and the 3/4 inch G.I.Pipe to be the physical
location of said line. Lovejoy said he set 5/8
inch iron pins on filed survey no. 2523. A 5/8
inch iron pin was recovered, obliterated by cul-
tivation, at the easterly end of the curve on the
south line of Shafer Lane. I proportioned in the
remaining monuments between the 3/4 inch G.I.Pipe
and the northerly line of filed survey no. 3331.
The easterly R/W line of O.S.H. No. 238 and the
northeasterly line of filed survey no. 8590 was
held on the westerly side of this parcel. I set
a monument as shown at the intersection of these
lines.

Bearing is based on the westerly line of filed
survey no. 3331.

Surveyed by: Farber Surveying
P.O. Box 1311
Jacksonville, Oregon 97530

Date: April 24, 1987

REGISTERED
PROFESSIONAL
LAND SURVEYOR

Herbert A. Farber

OREGON
JULY 26, 1983
HERBERT A. FARBER
2189

