

# MAP OF SURVEY

Located in the southwest quarter of Section 31, Township 37 South, Range 4 West of the Willamette Meridian, Jackson County, Oregon.

for

## CLIFFORD & LORETTA NORRIS

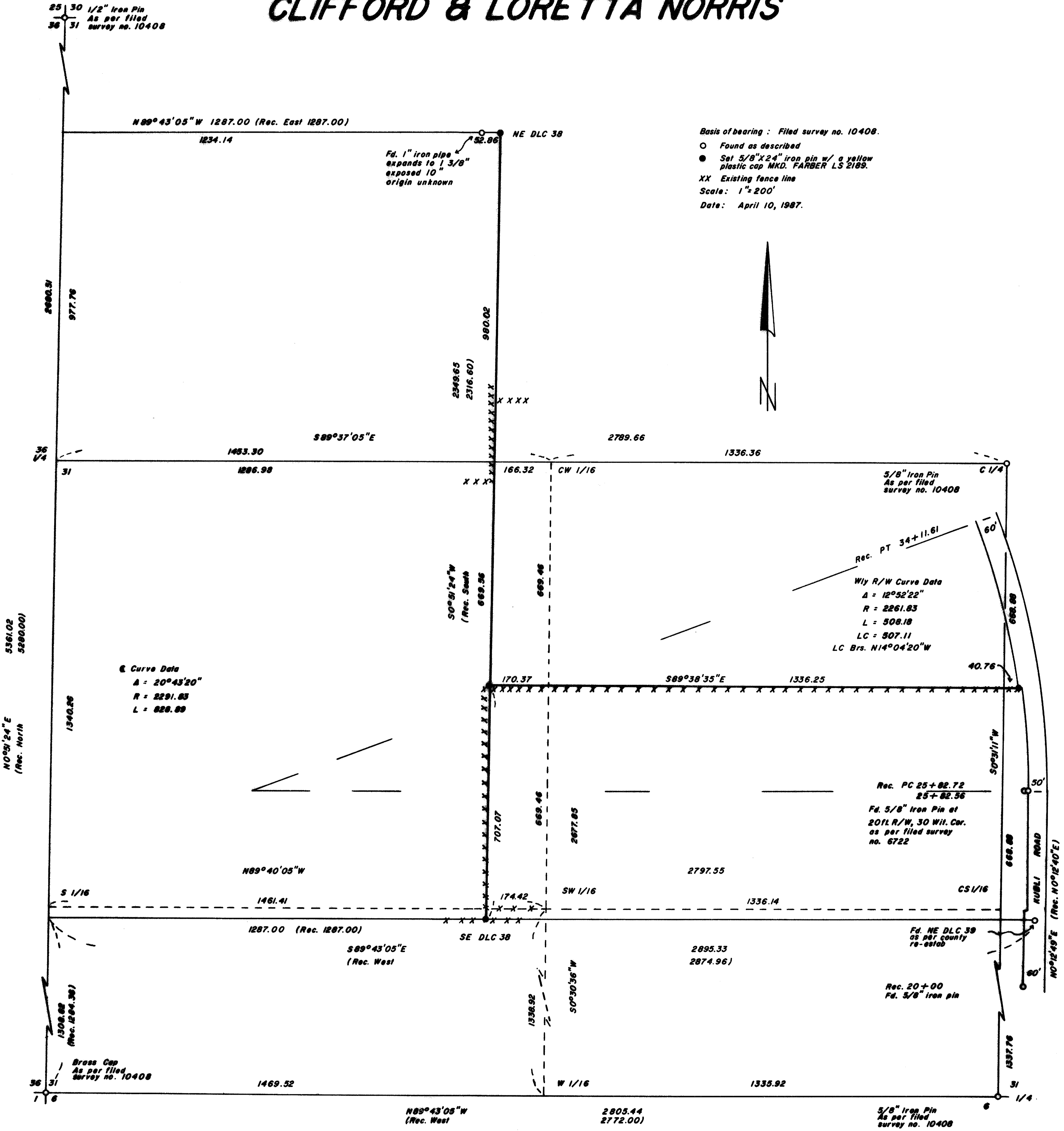

Surveyed by: Farber Surveying  
P.O. Box 1311  
Jacksonville, Oregon 97530

REGISTERED  
PROFESSIONAL  
LAND SURVEYOR

*Herbert A. Farber*

OREGON  
JULY 26, 1985  
HERBERT A. FARBER  
287

\*\* RECEIVED \*\*  
 Date 4/20/87 By SK  
 This survey consists of:  
 - 1 sheet(s) Map  
 - 1 page(s) Narrative  
 JACKSON COUNTY  
 SURVEYOR

SURVEY NARRATIVE TO COMPLY WITH O.R.S. 209.250.

Survey for: Clifford and Loretta Norris  
772 Azure Court  
Oakview, CA 93022

Location: Located in the southwest quarter of Section 31,  
Township 37 South, Range 4 West of the Willamette  
Meridian, Jackson County, Oregon.

Purpose: To monument the southwest and southeast corners  
of that parcel described in instrument No. 85-03730.

Procedure: A closed traverse was used to tie existing monuments  
and existing survey control from filed survey No. 10746,  
which was done by this office. The 1 inch iron pipe  
found near the northeast corner of DLC No. 38 was  
dismissed due to its relationship to the section line  
between 36 and 31. All other measurements in section  
31 relating to original monuments are long, but the  
distance from the section line to the pipe was short.  
All of the long measurements are long by approximately  
the same factor. After a diligent search for the NE  
and SE corners was made, I established said corners  
by proportionate method. I held the northing of the  
found 1 inch pipe because it fit well with the above  
described measurements. I held record distance east  
of the section line because it fit reasonably well  
with old improvements as shown on the accompanying  
map. I held the bearings to be parallel with the  
appropriate section lines, as they were originally  
surveyed. This decision is also supported by the  
relativity of the tie from the intersection point to  
the southwest corner of section 31, from the original  
notes.

Basis of Bearing is the north south center line of  
filed survey No. 10408

Surveyed by: Farber Surveying  
P.O. Box 1311  
Jacksonville, OR 97530

Date: April 10, 1987

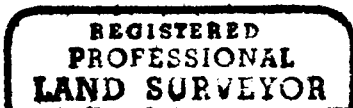
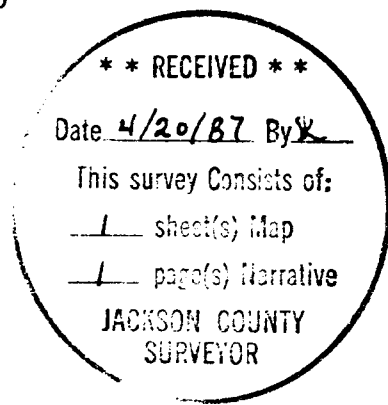

*Herbert A. Farber*



T.L. 1000