

REGISTERED
OREGON
LAND SURVEYOR

1085

1085

Edward A. McGinty

JULY 10, 1953
EDWARD A. MCGINTY
301

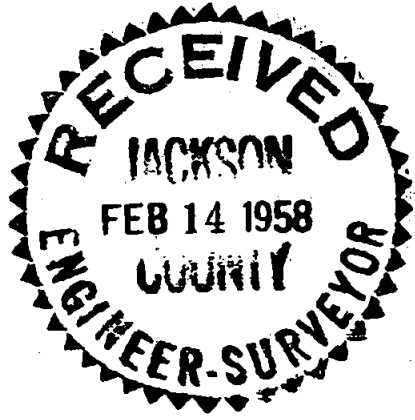

NORTH SOLAR OBS.

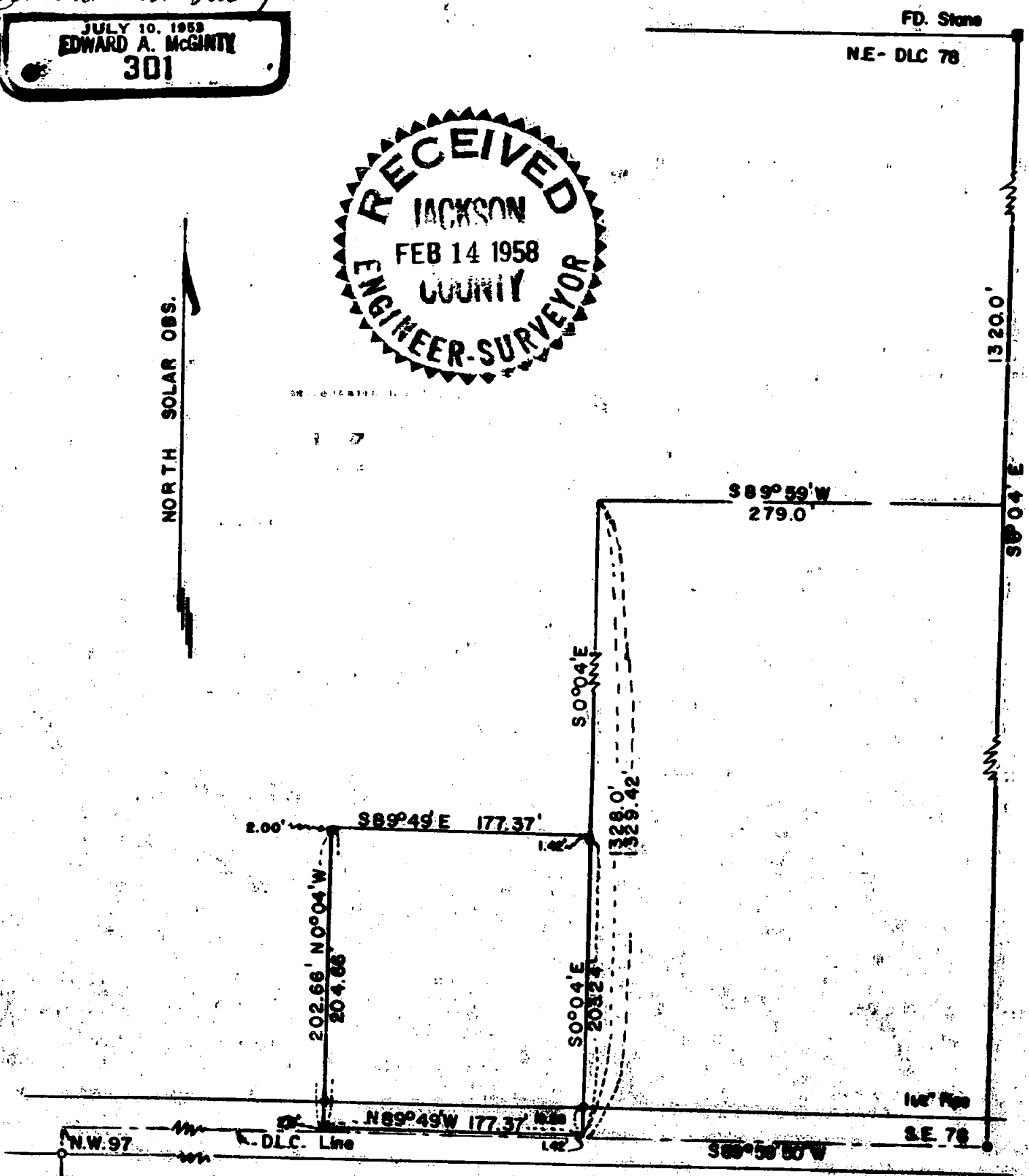

**SURVEY IN D.L.C. 78 T.37S. R.2W.W.M
FOR
H. HEIDEMAN**

BY EDW. MCGINTY
MEDFORD, OREGON
FEB. 1958

SCALE 1" = 100'
• = 5/8" I. PIN

1085

1085

Survey No. _____

Survey Narrative to comply with ORS 209-205 and ORS 209-120

Survey for: H. Heideman

Survey by: Edward A. McGinty

BASIS OF HEARING:

Solar observation

PRECEDENCE OF SURVEY:

Surveyed tract as shown from deeds of record, recorded in Vol. 401 page 464.

The intent of said deed did not specifically mention the south line of D.L.C. 78, so record distance from deed record was precedent.

Found corners as shown, stone at the northeast corner of D.L.C. 78 a $1\frac{1}{2}$ in. pipe about 30" deep at the southeast corner of D.L.C. 78.

