

MAP OF SURVEY
LOCATED IN
N.W. 1/4 of NW 1/4 of SEC. 5, T.40S., R.2E., W.M.
JACKSON COUNTY, OREGON
FOR

ANTHONY and SANDRA VERBURGT

S/N 8872

HOFFBUHR and ASSOCIATES, INC.
219 N. OAKDALE
MEDFORD, OREGON

BY: DOUGLAS C. McMAHAN L.S. NO. 1913
SCALE: 1"=200' MARCH 17, 1987
BASIS OF BEARING S/N 8872

- = Found 5/8" iron pin
- = Set 5/8" x 24" iron pin w/yellow plastic cap stamped "D. McMAHAN L.S. 1913"
- S/N = Survey No.

REGISTERED
**PROFESSIONAL
LAND SURVEYOR**
Douglas C. McMahan
OREGON
JULY 18, 1980
DOUGLAS C. McMAHAN
No. 1913

**** RECEIVED ****
Date 4/7/87 By SK
This survey consists of:
1 sheet(s) Map
1 page(s) Narrative
JACKSON COUNTY
SURVEYOR

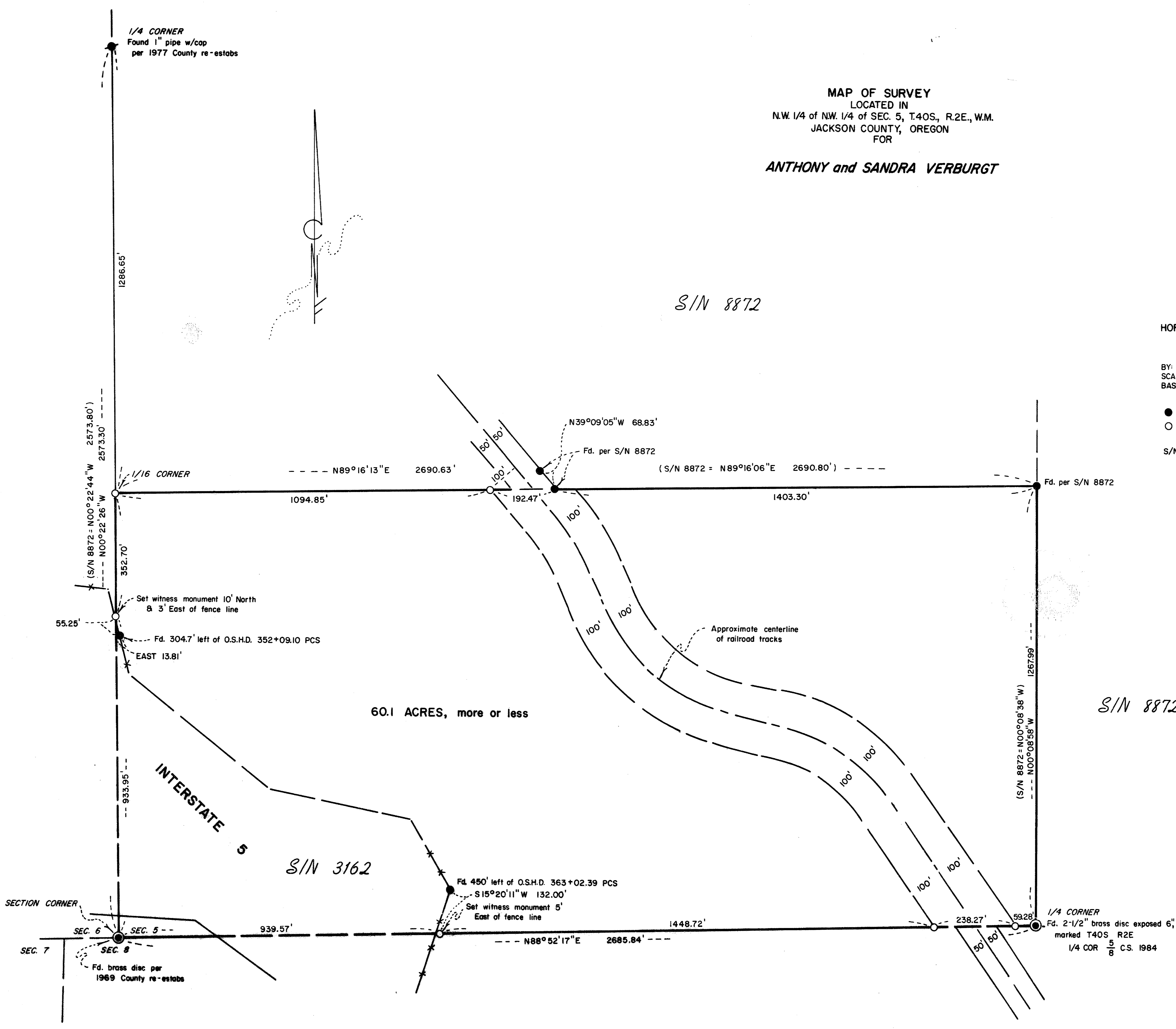

S/N 8872

1/4 CORNER
Fd. 2-1/2" brass disc exposed 6"
marked T40S R2E
1/4 COR 5/8 C.S. 1984

SURVEY NARRATIVE TO COMPLY WITH PARAGRAPH 209.250
OREGON REVISED STATUTES

SURVEY FOR: Anthony and Sandra Verburgt
5050 Whitmore
Talent, Oregon 97540

LOCATION: Southwest one-quarter (¼) of Section 5,
Township 40 South, Range 2 East, Willamette
Meridian, Jackson County, Oregon

PURPOSE: To survey and monument the South one-half
(½) of the Southwest one-quarter (¼) of Sec-
tion 5 as per the client's request, as shown
on the attached Map of Survey

PROCEDURE: Utilizing found monumentation per County re-estabs and Survey
No. 8872, I took sufficient measurements to determine the
boundaries and set monuments as shown on the attached Map of
Survey. No attempt was made to accurately establish the
right-of-way lines of Interstate 5 or the railroad. Informa-
tion supplied by client shows railroad right-of-way width to
be 100 feet each side of railroad through this parcel.

Basis of Bearing-Survey No. 8872

DATE: March 17, 1987

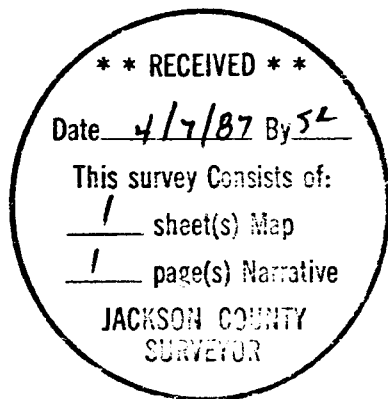

Douglas C. McMahan

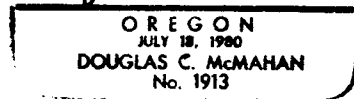

Douglas C. McMahan
Hoffbuhr & Associates, Inc.
219 North Oakdale
Medford, Oregon 97501

T.L. 1800 - SEC. 5, T.40S., R.2E.