

10843

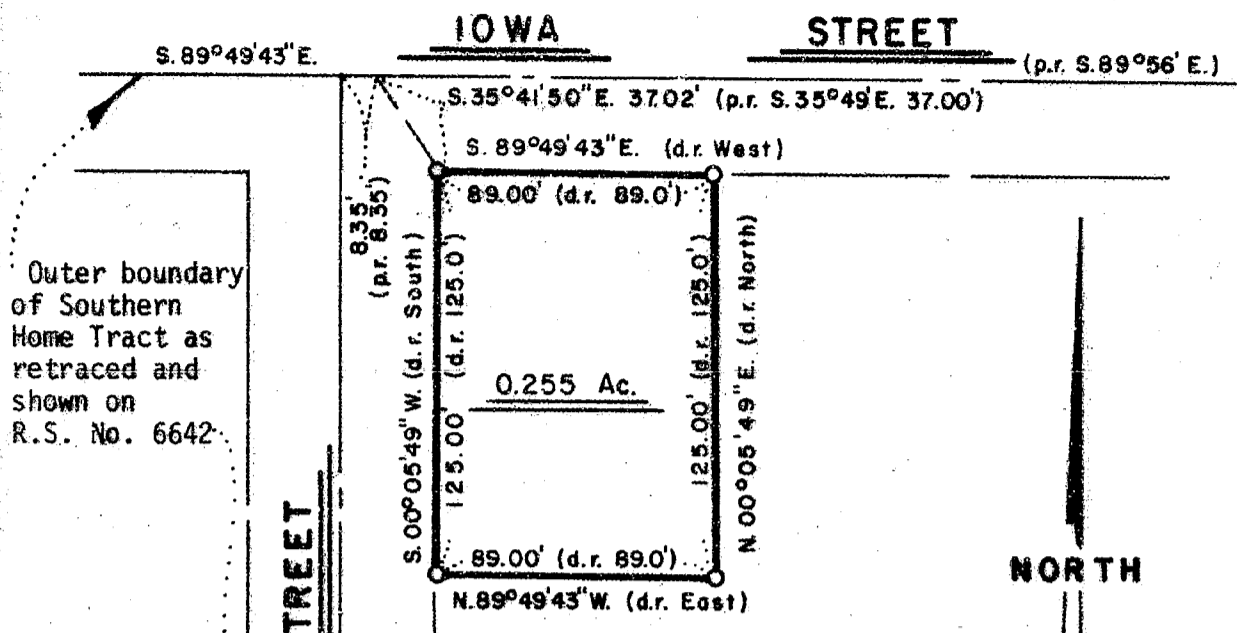

Outer boundary of Southern Home Tract as retraced and shown on R.S. No. 6642.

AVERY STREET
 per R.S. No. 6642

**** RECEIVED ****
 Date 3/27/87 By SK
 This survey Consists of:
1 sheet(s) Map
1 page(s) Narrative
 JACKSON COUNTY
 SURVEYOR

REGISTERED
PROFESSIONAL
 LAND SURVEYOR
Everett L. Swain
 OREGON
 JULY 9, 1986
 EVERETT L. SWAIN
 759

SOUTHERN
 HOME TRACT

MAP OF SURVEY

Located in
 SW 1/4 of Sec. 10, Twp. 39S., R. 1 E.W.M.
 Jackson County Oregon
 for

KAREN LUNDGREN

1296 Iowa Street
 Ashland, Oregon 97520

SWAIN SURVEYING, INC.

27 1/2 N. Main St.
 Ashland, OR 97520
 Basis of Bearing:

MARCH 20, 1987

Scale: 1"=60'
 True Meridian at N-S Q of Sec. 10
 (derived from N.O.A.A. net)

○ Set 1/2 x 18 inch Iron Rod w/Plastic Cap mkd: E L Swain
 flush to 1 inch deep RLS 759

10843

3916 10 cB



SWAIN SURVEYING, INC.

27 1/2 North Main Street
Ashland, Oregon 97520

Survey No. 10843

SURVEY NARRATIVE TO COMPLY WITH PARAGRAPH 209.250
OREGON REVISED STATUTES

SURVEY FOR: Karen Lundgren
1296 Iowa Street
Ashland OR 97520

LOCATION: Situated in the Southwest quarter of Section 10, Township 39 South,
Range 1 East of the Willamette Base and Meridian, Jackson County,
Oregon.

PURPOSE: To survey and monument that parcel of land according to legal
description furnished by the client, said parcel is shown on the
accompanying map.

PROCEDURE: Utilized traverse control and data as established in the course of
executing Recorded Survey No. 6642. After reviewing deeds for adjacent
properties, proceeded to monument said parcel of land as shown on the
accompanying map.

BASIS OF BEARING:

True Meridian at the North-South centerline of Section 10 as derived
from the National Oceanic and Atmospheric Administration (formerly
Coast and Geodetic Survey) survey net established in 1968 and
filed in the office of the Jackson County Surveyor.

March 20, 1987

Swain Surveying, Inc.
27 1/2 N. Main St.
Ashland, OR 97520

REGISTERED
PROFESSIONAL
LAND SURVEYOR

Everett L. Swain
OREGON
JULY 8, 1966
EVERETT L. SWAIN
759

** RECEIVED **

Date 3/27/87 By SL

This survey Consists of:

1 sheet(s) Map

1 page(s) Narrative

JACKSON COUNTY
SURVEYOR

Tax Lot 11500 39 1E 10CB