

10840

Fd. Brass Disc
MEANDER CORNER OF ROGUE RIVER
per S/N 9645 & 10289

CENTERLINE DATA

- ① S 83°-45'-03" E 114.96'
- ② N 77°-02'-14" E 117.47'
- ③ N 81°-00'-27" E 146.45'
- ④ N 85°-52'-11" E 23.30'
- ⑤ Δ = 52°-18'-35" R = 180.00' L = 164.34'
L.C. = S 69°-38'-29" E 158.69'
- ⑥ S 43°-49'-12" E 179.56'
- ⑦ S 54°-00'-00" E 123.12'

MAP OF SURVEY

Located in
S W 1/4 Section 15, T 34S, R 1W, WM
Jackson County, Oregon
for
MIKE MALEPSY

HARDEY ENGINEERING

PO BOX 976 Medford, Oregon
By: Richard L. Bath RPLS No. 1069
Scale: 1" = 100' Feb. 19, 1987
Basis of Bearing S/N 4182

- ⊙ = Set 5/8" x 24" iron pin w/ plastic cap stamped "R. BATH L.S. 1069". Set 2" below road surface.
- = Fd. 5/8" iron pin per S/N 4182
- ◊ = Fd. 5/8" iron pin w/ plastic cap per S/N 10289
- S/N = Survey No.

SECTION 16
N 00°-13'-41" E 174.08' per S/N 9645

SECTION 15
S 00°-13'-41" W 297.09'

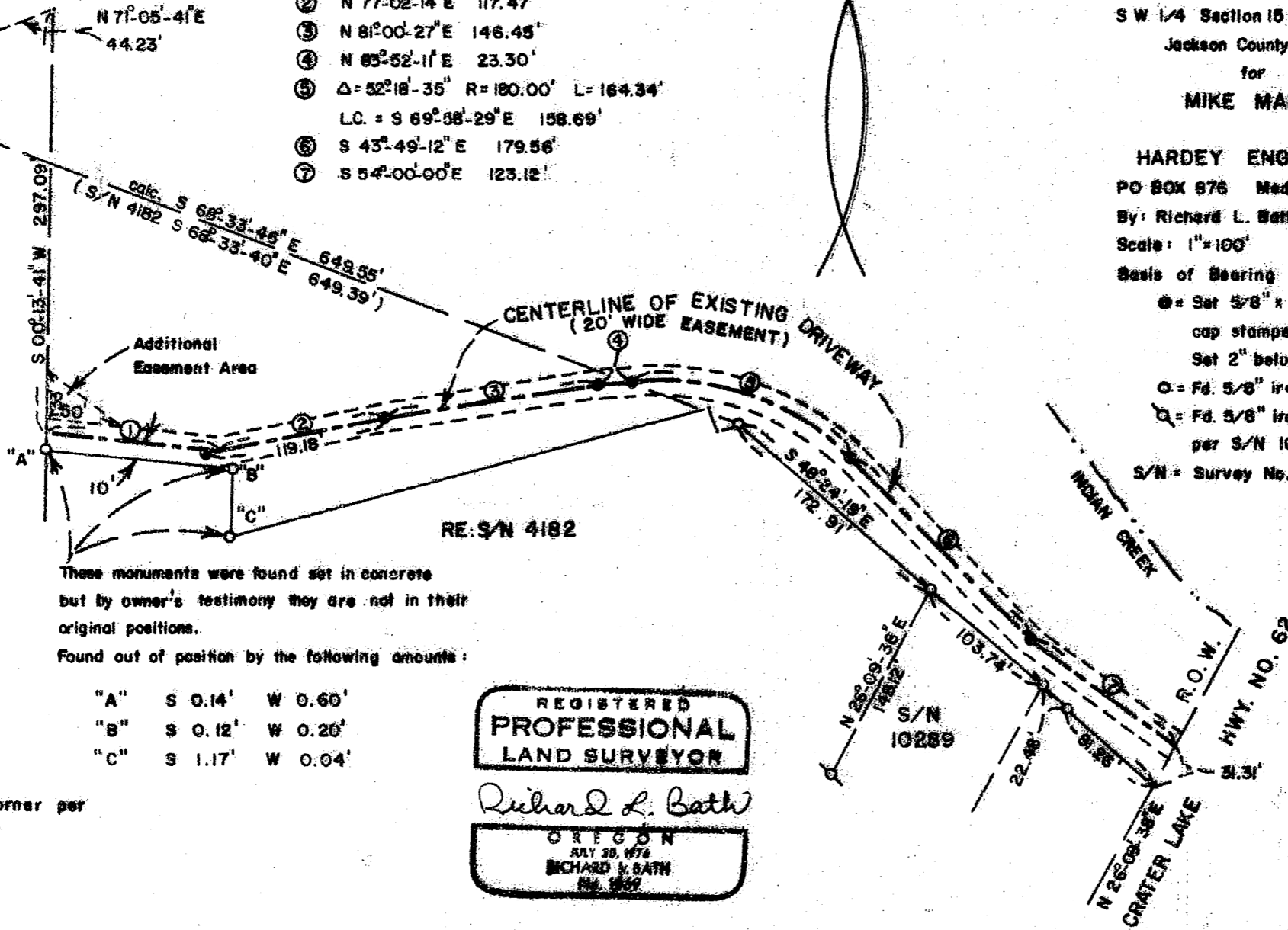

These monuments were found set in concrete but by owner's testimony they are not in their original positions.

Found out of position by the following amounts:

"A"	S 0.14'	W 0.60'
"B"	S 0.12'	W 0.20'
"C"	S 1.17'	W 0.04'

REGISTERED
**PROFESSIONAL
LAND SURVEYOR**
Richard L. Bath
OREGON
JULY 28, 1974
RICHARD L. BATH
No. 1069

**** RECEIVED ****
Date 3/25/87 By SLC
This survey consists of:
1 sheet(s) Map
1 page(s) Narrative
JACKSON COUNTY
SURVEYOR

16 \ 15 Section Corner per
21 \ 22 S/N 9645

34 W 15 CB 10840

SURVEY No. 10840

SURVEY NARRATIVE TO COMPLY WITH O.R.S 209.250

FOR:
Mike Malepsy
P.O. Box 1004
Shady Cove, Oregon
97539

LOCATION:
Southwest quarter (1/4) of Section 15, Township 34 South, Range 1
West, of the Willamette Meridian, Jackson County, Oregon.

EQUIPMENT:
Lietz TM6 and Nikon ND-21

PURPOSE:
To survey, monument, and describe the location of an existing
road used for driveway purposes.

PROCEDURE:
Using survey control established by Survey No. 4182 and 10289 the
centerline of the existing driveway was monumented as shown on
the attached map. A centerline description of a 20.00 foot wide
easement was prepared accordingly with an additional area for
turnaround purposes added to the Westerly end of said easement as
shown.

Basis of Bearing
Survey No. 4182

February 19, 1987

REGISTERED
PROFESSIONAL
LAND SURVEYOR

Richard L. Bath

OREGON
JULY 30, 1976
RICHARD L. BATH
No. 1069

Richard L. Bath
HARDEY ENGINEERING
P.O. Box 876
Medford, OR 97501
(503) 772-6053

