

10838

Survey for PACIFIC TREND BUILDING CO., INC.

Cedar Hills - Unit No. 3
N.E. 1/4 Sec. 17, T. 37 S., R. 1 W., W.M.
City of Medford, Jackson County, Oregon
January 27, 1987

LEGEND

- 5/8" iron pin found
- Set 5/8" x 24" iron pin/plastic cap stamped L.S. 505

All bearings plat record

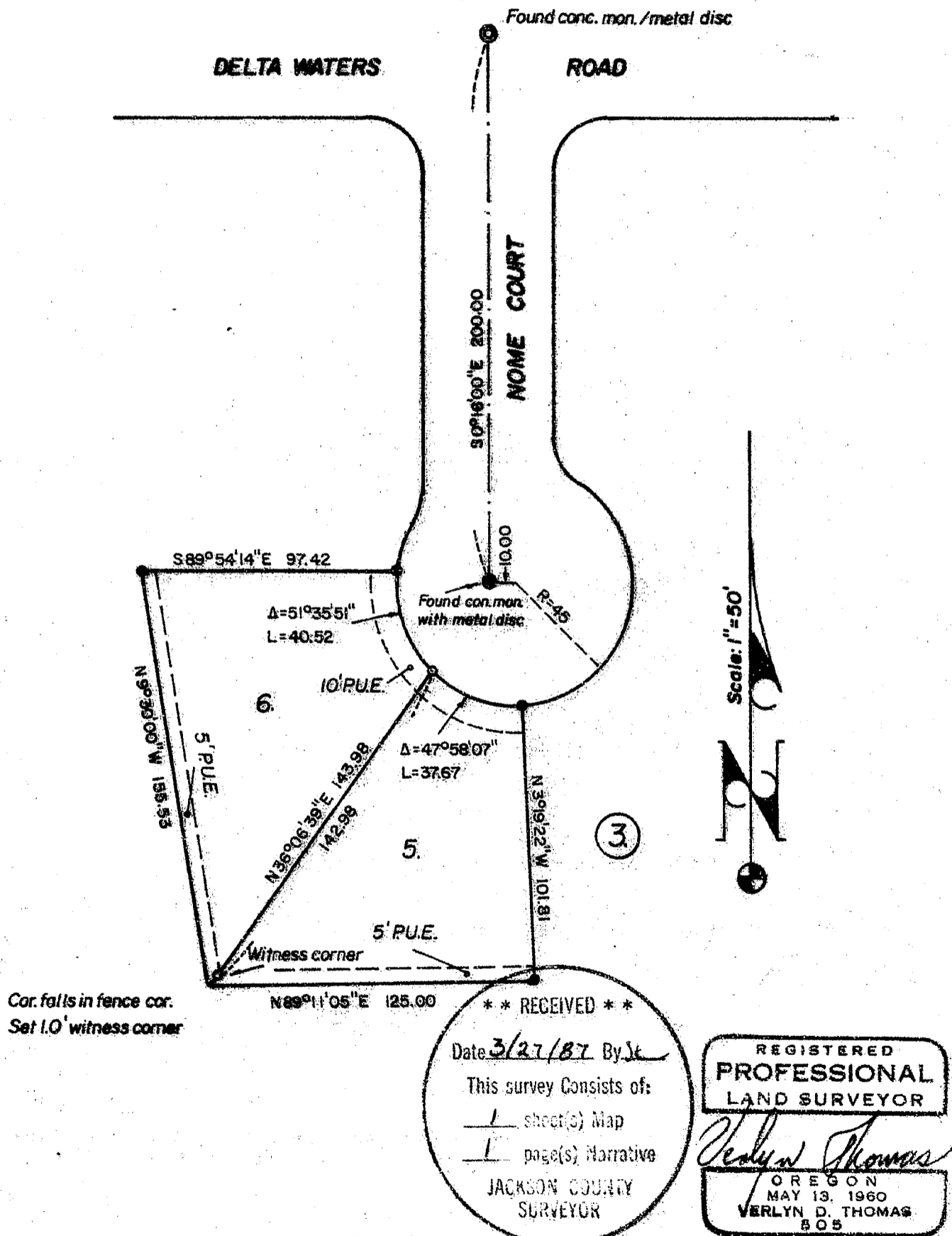

10838

**** RECEIVED ****
 Date 3/27/87 By JK
 This survey consists of:
1 sheet(s) Map
1 page(s) Narrative
 JACKSON COUNTY
 SURVEYOR

REGISTERED
**PROFESSIONAL
 LAND SURVEYOR**
Verlyn Thomas
 OREGON
 MAY 13, 1960
VERLYN D. THOMAS
 805

Survey by Verlyn Thomas, Professional Land Surveyor, Medford, Oregon.

SURVEY NO. 10838

SURVEY NARRATIVE TO COMPLY WITH O. R. S. 209,250

FOR: Pacific Trend Building Co., Inc.
1014 North Riverside
Medford, Oregon 97501

PURPOSE: Locate corners for Lots 5 and 6, Block 3, CEDAR HILLS _
UNIT NO. 3.

PROCEDURE: Recovered original corners and re-monumented missing
corners from the center-line monuments as shown on the
accompanying plat.

