

10837

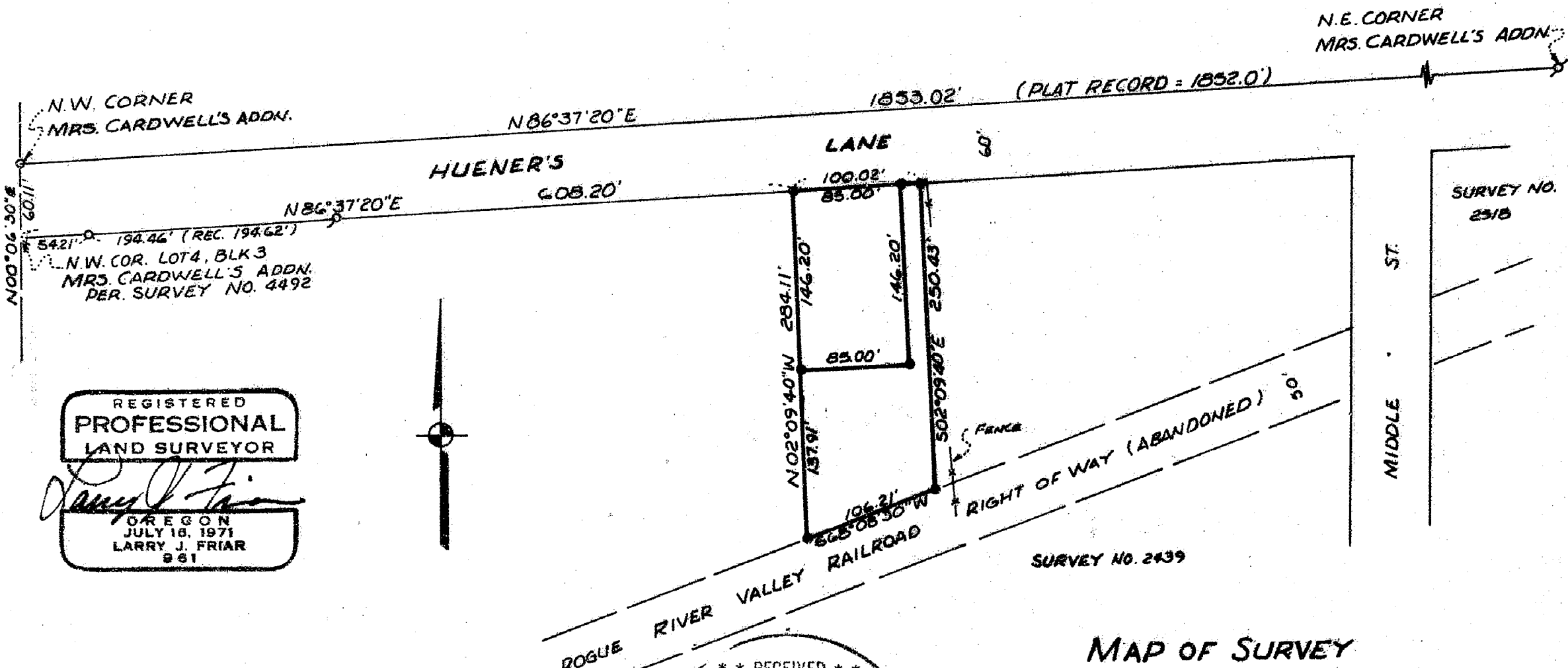

REGISTERED  
PROFESSIONAL  
LAND SURVEYOR

*Larry J. Friar*

OREGON  
JULY 18, 1971  
LARRY J. FRIAR  
961

**LEGEND:**

- = SET 5/8" x 24" IRON PIN WITH YELLOW PLASTIC CAP MKD. FRIAR P.L.S. 961
- = FOUND 5/8" IRON PIN
- β = FOUND 3/4" IRON PIN

BASIS OF BEARING: SURVEY NO. 1957

\*\* RECEIVED \*\*

Date 3/27/87 By SLC

This survey consists of:

1 sheet(s) Map

1 page(s) Narrative

JACKSON COUNTY  
SURVEYOR

T. 37S., R. 2W. 32A T.L. 2600

**MAP OF SURVEY**  
FOR  
**ALEXANDER C. BRYCE**

LOCATED IN BLOCK 3 OF MRS. CARDWELL'S ADDN.  
IN THE N.E. 1/4 SEC. 32, T. 37S., R. 2 W., W.M.  
JACKSON CO. OREGON

SCALE: 1" = 100' DATE: NOV. 1986

SURVEY BY: FRIAR, MOFFIT & ASSOCIATES.  
MEDFORD, OREGON.

10837

Survey No. 10837

Survey Narrative to comply with O.R.S. 209.250

Survey For: Alexander Bryce  
670 Hueners Lane  
Jacksonville, OR 97530

Location: Block 3, Mrs. Cardwell's Addition  
to Jacksonville, Oregon, in the  
Northeast 1/4 Section 32, Township  
37 South, Range 2 West, Willamette  
Meridian, Jackson County, Oregon.

Purpose: To survey and monument a partition  
of land.

Procedure: There are several surveys in the  
area which located and retraced portions  
of the plat of Mrs. Cardwell's Addition  
to Jacksonville.  
The corners found or re-established  
by these previous surveys were tied in and  
used for control for this survey.

Date: December, 1986

Larry J. Friar  
Friar-Moffit & Assoc.  
717 W. 10th St.  
Medford, OR 97501

