

10835

5
4
9

RECORD
SOUTH

1503.09'

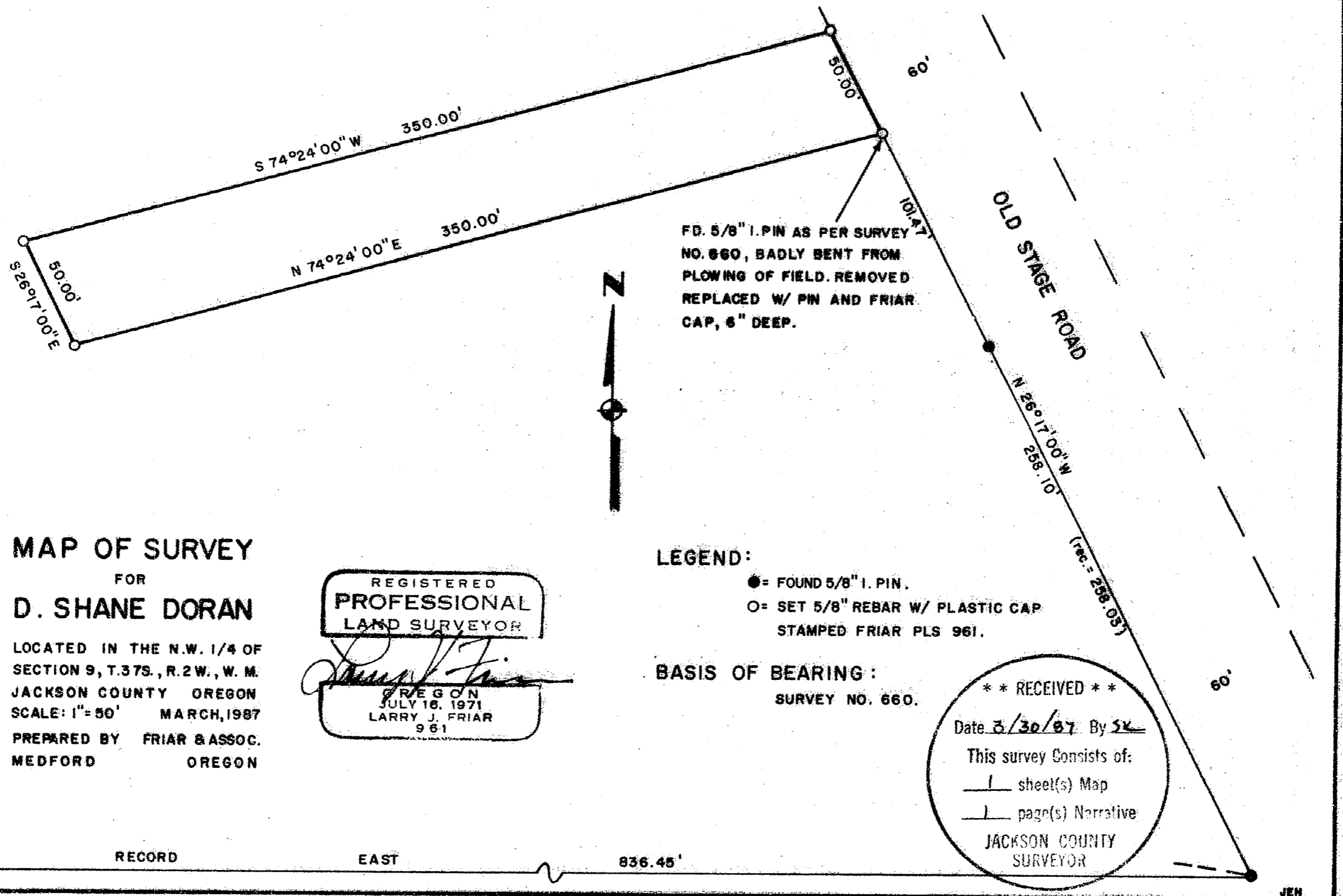

FD. 5/8" I. PIN AS PER SURVEY
 NO. 660, BADLY BENT FROM
 PLOWING OF FIELD. REMOVED
 REPLACED W/ PIN AND FRIAR
 CAP, 6" DEEP.

MAP OF SURVEY
 FOR
D. SHANE DORAN

LOCATED IN THE N.W. 1/4 OF
 SECTION 9, T.37S., R.2W., W. M.
 JACKSON COUNTY OREGON
 SCALE: 1"=50' MARCH, 1987
 PREPARED BY FRIAR & ASSOC.
 MEDFORD OREGON

REGISTERED
PROFESSIONAL
 LAND SURVEYOR

Larry J. Friar
 OREGON
 JULY 16, 1971
 LARRY J. FRIAR
 961

LEGEND:

- = FOUND 5/8" I. PIN.
- = SET 5/8" REBAR W/ PLASTIC CAP
 STAMPED FRIAR PLS 961.

BASIS OF BEARING:

SURVEY NO. 660.

**** RECEIVED ****
 Date 3/30/87 By SK
 This survey consists of:
1 sheet(s) Map
1 page(s) Narrative
 JACKSON COUNTY
 SURVEYOR

RECORD

EAST

836.45'

87-119

JEN

37 2w 9B 10835

Survey No. **10835**

Survey Narrative To Comply With O.R.S. 209.250

Survey For: D. Shane Doran
3785 Old Stage Road
Central Point, Oregon 97502

Location: The N.W. 1/4 of Sec. 9, T.37 S., R.2 W., W.M.
Jackson County, Oregon.

Purpose: To monument the corners of a fifty foot
strip of land purchased by the client as
per deed description given by the client.

Procedure: Found monuments set during Survey No.660 and
No.3407 along the westerly right of way of
Old Stage Road were checked and found to be
acceptable. The corner as noted on the
attached map was found to be disturbed and
badly bent by the plowing of the ground
around it. I used the southerly two corners
to reestablish this corner and to set the
client's corners as shown on the attached
map.

Date: March, 1987

Larry J. Friar
Professional Land Surveyor

T37S R2W Sec.9 TL 1500

REGISTERED
PROFESSIONAL
LAND SURVEYOR

Larry J. Friar
OREGON
JULY 16, 1971
LARRY J. FRIAR
961

** RECEIVED **
Date 3/30/87 By SK
This survey Consists of:
1 sheet(s) Map
1 page(s) Narrative
JACKSON COUNTY
SURVEYOR