

10834

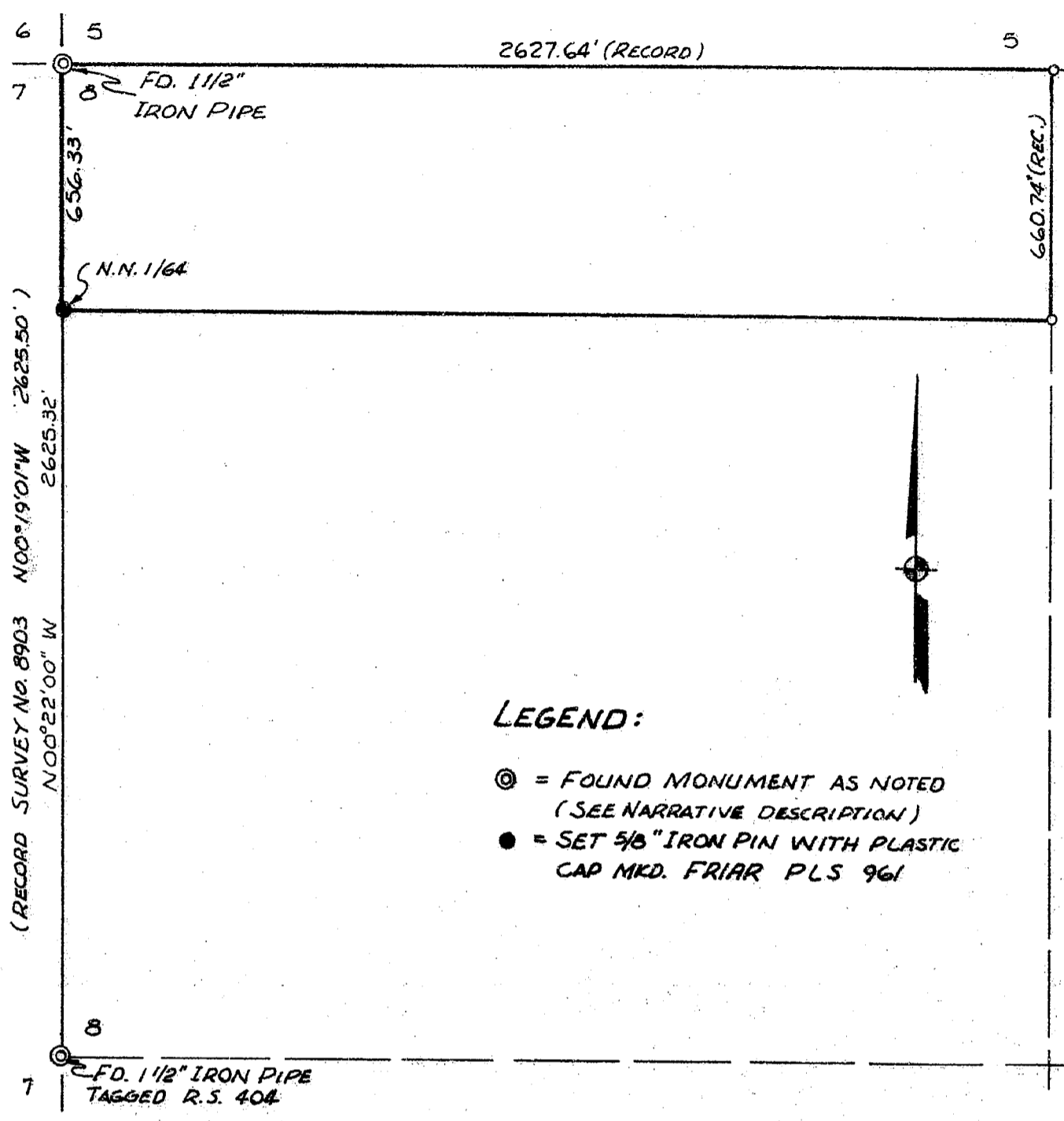

LEGEND:

- ⊙ = FOUND MONUMENT AS NOTED
(SEE NARRATIVE DESCRIPTION)
- = SET 5/8" IRON PIN WITH PLASTIC
CAP MKD. FRIAR PLS 961



** RECEIVED **

Date: 3/30/87 By: SW

This survey consists of:

1 sheet(s) Map

1 page(s) Narrative

JACKSON COUNTY
SURVEYOR

REGISTERED
PROFESSIONAL
LAND SURVEYOR

Larry J. Friar

OREGON
JULY 16, 1971
LARRY J. FRIAR
981

**MAP OF SURVEY
FOR
VIRGINIA HALE**

LOCATED IN THE N.W. 1/4 OF SEC. 8
T. 35 S., R. 4 W., W.M.
JACKSON CO. OREGON
SCALE: 1" = 400' DATE: FEB. 1987
BASIS OF BEARING: SURVEY NO. 2022

10834

Survey No. 10834

Survey Narrative To Comply With 209.250, O.R.S.

SURVEY FOR: Virginia Hale
8797 West. Evans Creek Road
Rogue River, Oregon

LOCATION: NW1/4 of the NW1/4 SEC 8, T.35 S., R.4 ,W.M.,
Jackson County, Oregon.

PURPOSE: To establish and monument the client's west line
as shown on the accompanying map.

PROCEDURE: I traversed from the W.1/4 corner of section 8
to the N.E. corner of section 8. I then
calculated the position of the N.N 1/64 corner
between sections 7 & 8 and set a 5/8"x24" iron
pin as shown on the accompanying map.

At the corner common to sections 5,6,7 & 8,
T35S, R4W, WM, found a 1 1/2" iron pipe from
which:

A madrone snag bears N 50*E, 13.2 ft., open
face W/ no scribe visible;
A 30" fir bears S 13*E, 9.2 ft., healed blaze;
A 28" cedar bears S 51* W, 36.3 ft., healed
blaze;
A 12" fir bears N 55*W, 25.7 ft., healed
blaze.

At the 1/4 corner common to sections 7 & 8,
T35S, R4W, WM, found a 1 1/2" iron pipe W/ RS
404 tag on top from which:

A 30" fir bears N 60*E, 21.1 ft., healed
blaze;
An 18" maple(down) bears S 74*W, 35.0 ft.

At the NN 1/64 corner common to sections 7 & 8,
T35S, R4W, WM, set a 5/8" x 24" iron pin with
plastic cap stamped FRIAR PLS 961 from which:

A 4" fir bears N 58*W, 11.5 ft., mkd. "XBT";
A 30" pine bears S 08*E, 33.4 ft., mkd.
"NN1/64S8BT".

DATE: February 10, 1987

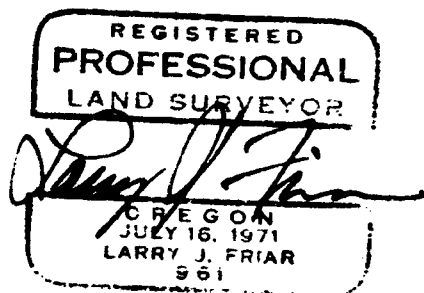

LARRY J. FRIAR
PROFESSIONAL LAND SURVEYOR

