

MINOR LAND PARTITION

LOCATED IN THE SOUTHEAST QUARTER OF SECTION 34, TOWNSHIP 35 SOUTH, RANGE 4 WEST OF THE WILLAMETTE MERIDIAN, JACKSON COUNTY, OREGON.

for

PATRICK & JEAN MOORE

SURVEYOR'S CERTIFICATE:

I, Herbert A. Farber, a Registered Professional Surveyor in the State of Oregon, hereby certify that this plot is a correct representation of the survey made under my direction and it has been correctly executed within the requirements and regulation of the State of Oregon.

Herbert A. Farber, O.R.P.L.S. no. 2189 P.O. Box 1311 Jackson, Oregon 97530

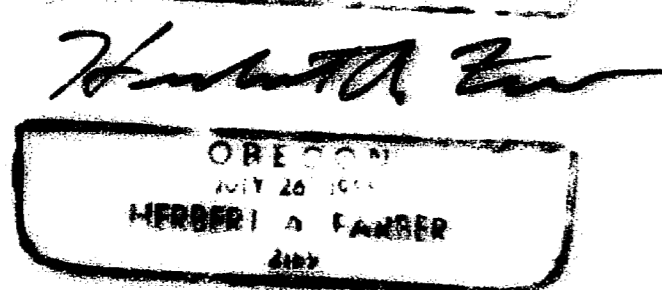
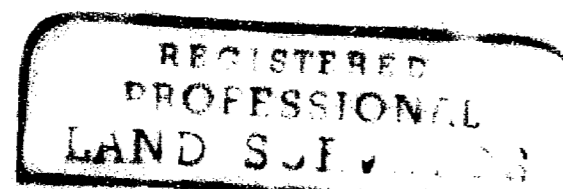

APPROVAL:

Approved by the Jackson County Department of Planning and Development, Planning Director. (File No. 87-1 M.P.)

By: [Signature] Date: [Date], 1987

RECORDER:

Filed for record this 30th day of March, 1987 at 9:17 O'Clock A.M. and recorded in Vol. 7 at page 69 of "Minor Land Partitions" in Jackson County.

Kathleen A. Beatty County Clerk; Janet Keller

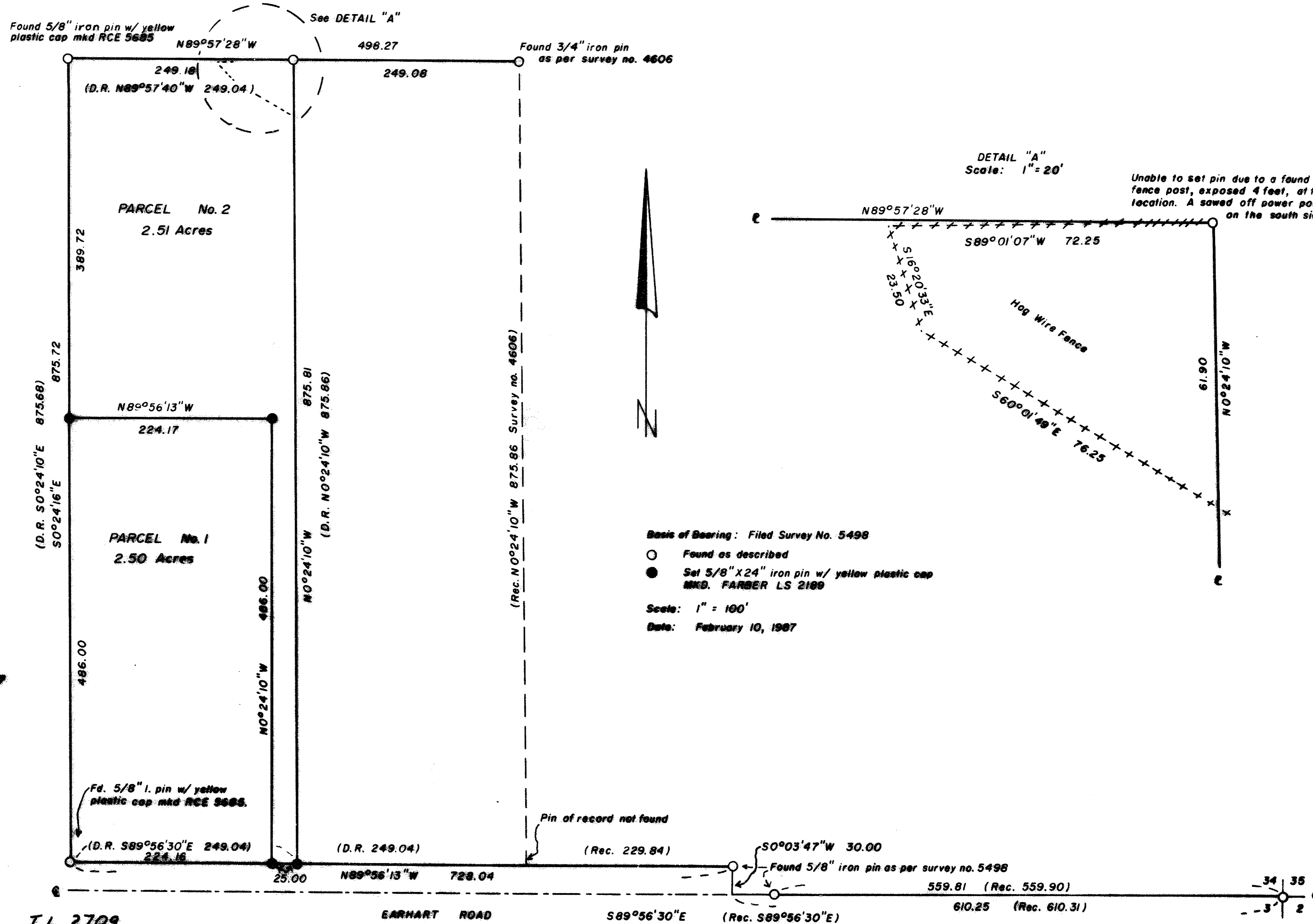
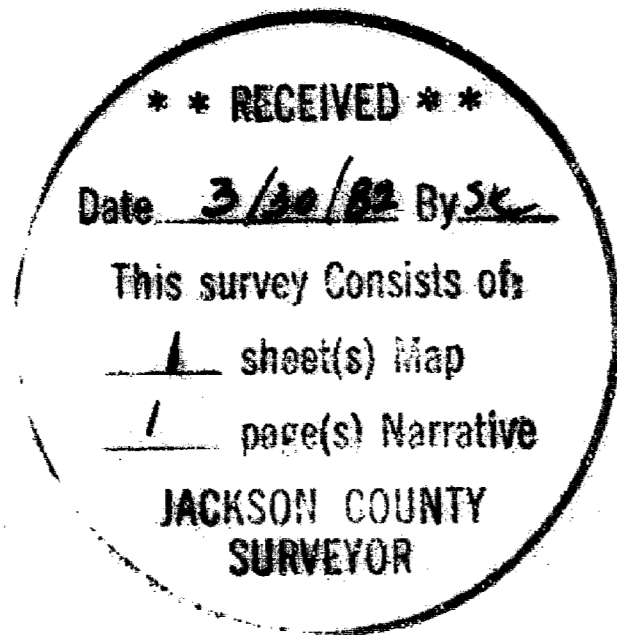

Basis of Bearing: Filed Survey No. 5498. Found as described. Set 5/8" x 24" iron pin w/ yellow plastic cap MKD. FARBER LS 2189. Scale: 1" = 100'. Date: February 10, 1987.

T.L. 2709. This property, at the time of recording, was not shown to be suitable for development and will require, at a minimum, the provision of a potable water supply prior to the issuance of building or mobile home set-up permits by the Jackson County Department of Planning and Development.

I, Herbert A. Farber, hereby certify that this is an exact copy of the original. [Signature] Herbert A. Farber

Found Jackson County Surveyor's brass cap as per record. 8" below surface.

10832

SURVEY NARRATIVE TO COMPLY WITH O.R.S. 209.250

Survey for: Patrick and Jean Moore  
N 65 W 22201 St. James Parkway  
Sussex, Wisconsin 53089

Location: The southeast quarter of Section 34,  
Township 35 South, Range 4 West of the  
Willamette Meridian, Jackson County,  
Oregon.

Purpose: To monument the Minor Land Partition  
(File No. 87-1 MP) and the east boundary  
line as shown on the accompanying map.  
The west line was previously monumented  
by Per E. Zimmerlund.

Procedure: I recovered the controlling monuments  
for the parcel to be surveyed. After  
thorough evaluation I monumented the  
east line in accordance with Instrument  
No. 77-20954. The partition line was  
monumented as it was approved by the  
Jackson County Department of Planning  
and Development. Bearing is based on  
Filed Survey No. 5498.

Surveyed by: Herbert A. Farber, P.L.S.  
P.O. Box 1311  
Jacksonville, Oregon 97530

Date: February 10, 1987

REGISTERED  
PROFESSIONAL  
LAND SURVEYOR

*Herbert A. Farber*

OREGON  
JULY 26, 1908  
HERBERT A. FARBER  
2189

\*\* RECEIVED \*\*

Date 3/30/82 By SK

This survey consists of

1 sheet(s) Map

1 page(s) Narrative

JACKSON COUNTY  
SURVEYOR