

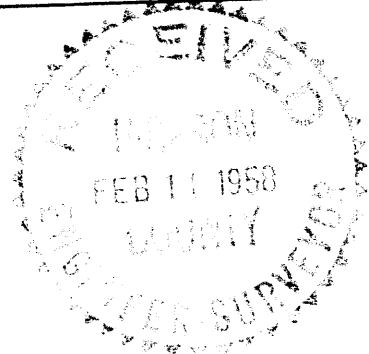

**MAP of SURVEY**  
**THOMPSON**  
 and  
**BAILEY PROPERTY**

D.L.C. #37 in T. 36 S. R. 3 W  
 W.M.  
 Jan. 1958 Hugh G. Hoyle  
 Scale 1" = 200' Civil Engineer

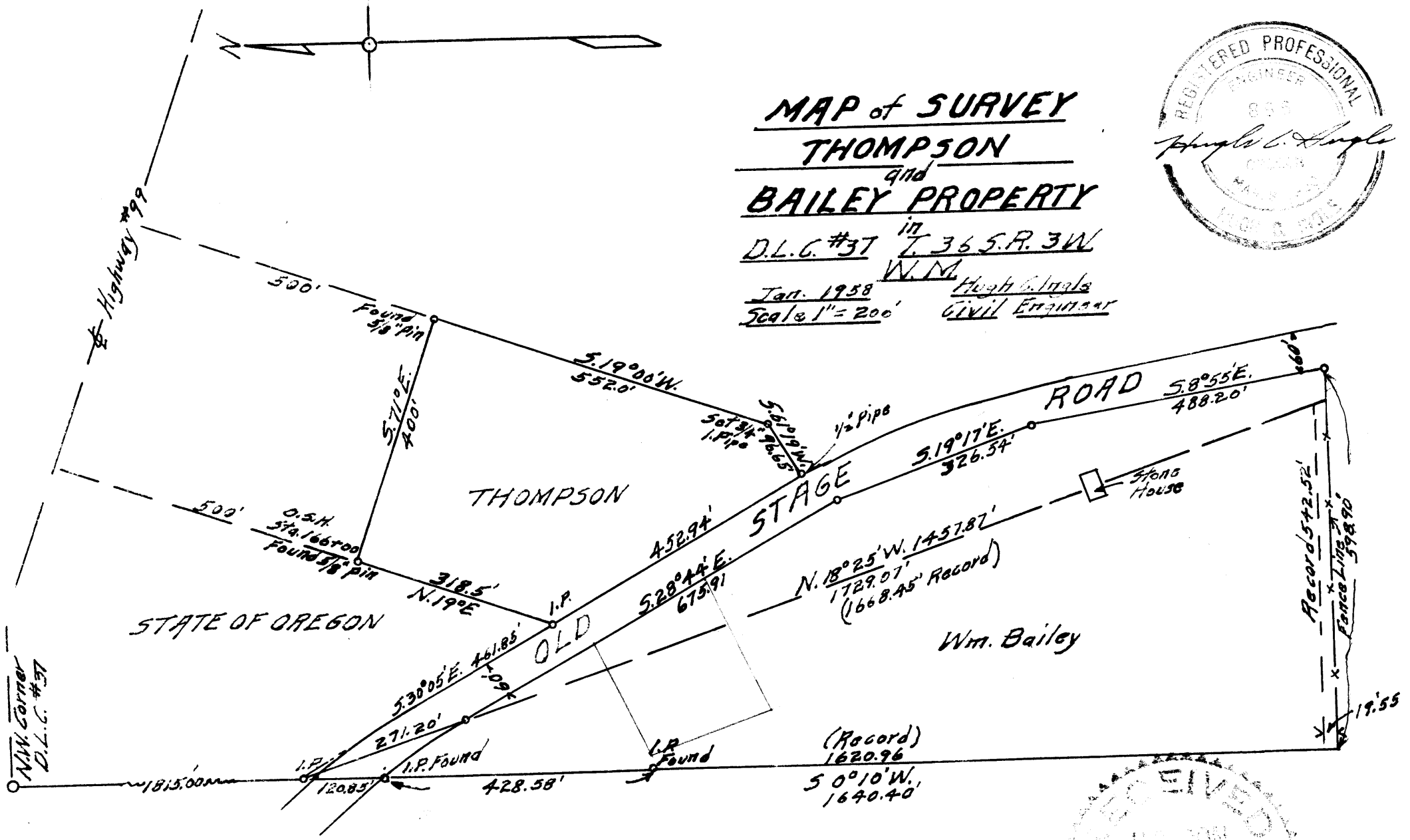

NARRATIVE REPORTSurvey For

Wm. Bailey and Chavner Thompson  
in  
D. L. C. 37, T. 36 S. R. 3 W. W. M.

Jackson , County  
Oregon

Purpose of Survey.

To determine property boundaries and the South fence location of the Bailey property, also traverse of road boundary fronting Old Stage Road for Bailey. Also to mark boundaries and make description of Thompson property.

Procedure.

Ran line south from the Northwest corner pipe of D. L. C. #37 and checked distance to pipe set by Boyden on his survey of Quackenbush, which checked.

Projected West line of D. L. C. south from this point to Baileys south fence. This fence found to be about 19.3 feet south of record distance.

From North corner on Bailey turned record bearing and found line cut back from Old Stage Road leaving an area East of line to the road. Ran traverse 30 feet from road center for road frontage on Bailey property. Found south fence 19.4 feet south of record.

Using same points on D. L. C. line ran boundaries of parcel for Thompson from record notes and using O. S. H. R/W pipes found on East boundary and record road line of Thompson deed on West boundary.

