

10829

10801

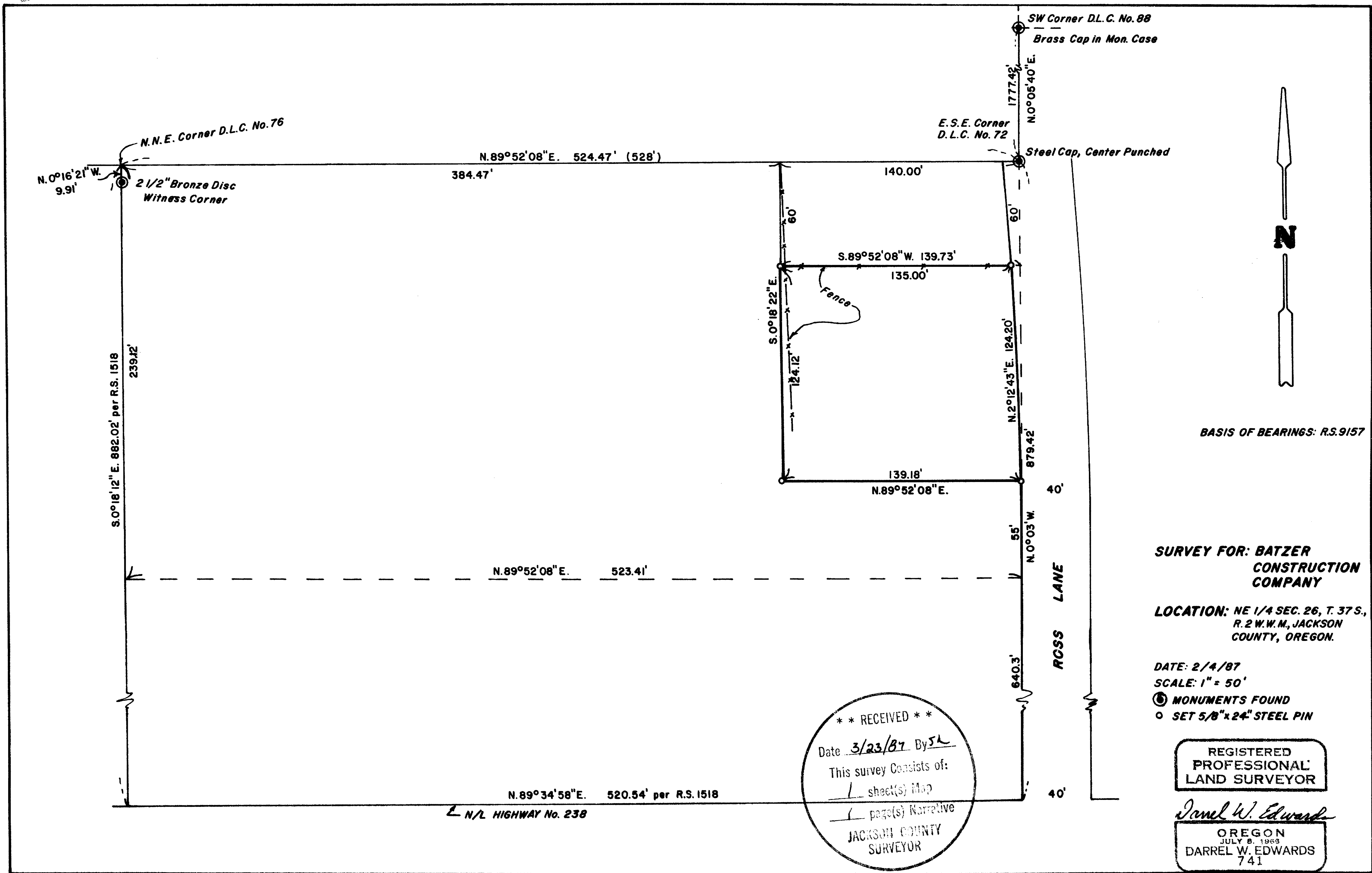

21 2/2 21 A

10829

SURVEY NO. 10829

SURVEY NARRATIVE TO COMPLY WITH PARAGRAPH 209.250, OREGON REVISED STATUTES.

SURVEY FOR: BATZER CONSTRUCTION CO.
190 Ross Lane, N.
Medford, Ore. 97501

LOCATION: Northeast 1/4 of Section 26, Township 37 South, Range 2
West of the Willamette Meridian, Jackson County, Oregon.

PURPOSE: Survey property described in Document No. 77-23970, Official
Records for Jackson County, Oregon.

PROCEDURE: Control Monuments: Southwest corner of Donation Land Claim
No. 88, found 3" Brass Cap in Monument
case, Jackson County Surveyor's 2nd
re-establishment.
East Southeast corner Donation Land Claim
No. 72, found steel cap, center punched
per Jackson County Surveyor's re-estab-
lishment.
North Northeast corner Donation Land Claim
No. 76, found 2 1/2" bronze disc, witness
corner per Jackson County Surveyor's 3rd
re-establishment.

Using the above described monuments for control and utilizing
information taken from R. S. 1518, property corners were set
per deed records as shown on the accompanying plat. Set 5/8"
by 2 1/2" steel pins with plastic caps stamped "DW EDWARDS -
IS 741".

BASIS OF BEARINGS: R.S. 9157

DATE COMPLETED: February 4, 1987.

SURVEY BY: Darrel W. Edwards
2000 Brookhurst #27
Medford, Ore. 97504
phone 776-2313

REGISTERED
PROFESSIONAL
LAND SURVEYOR

Darrel W. Edwards

OREGON
JULY 6, 1968
DARREL W. EDWARDS
741

** RECEIVED **
Date 3/23/87 By sk
This survey consists of:
1 sheet(s) Map
1 page(s) Narrative
JACKSON COUNTY
SURVEYOR

T. 37 - 2 W., Sec. 26A, T.L. 11600