

10828

10828

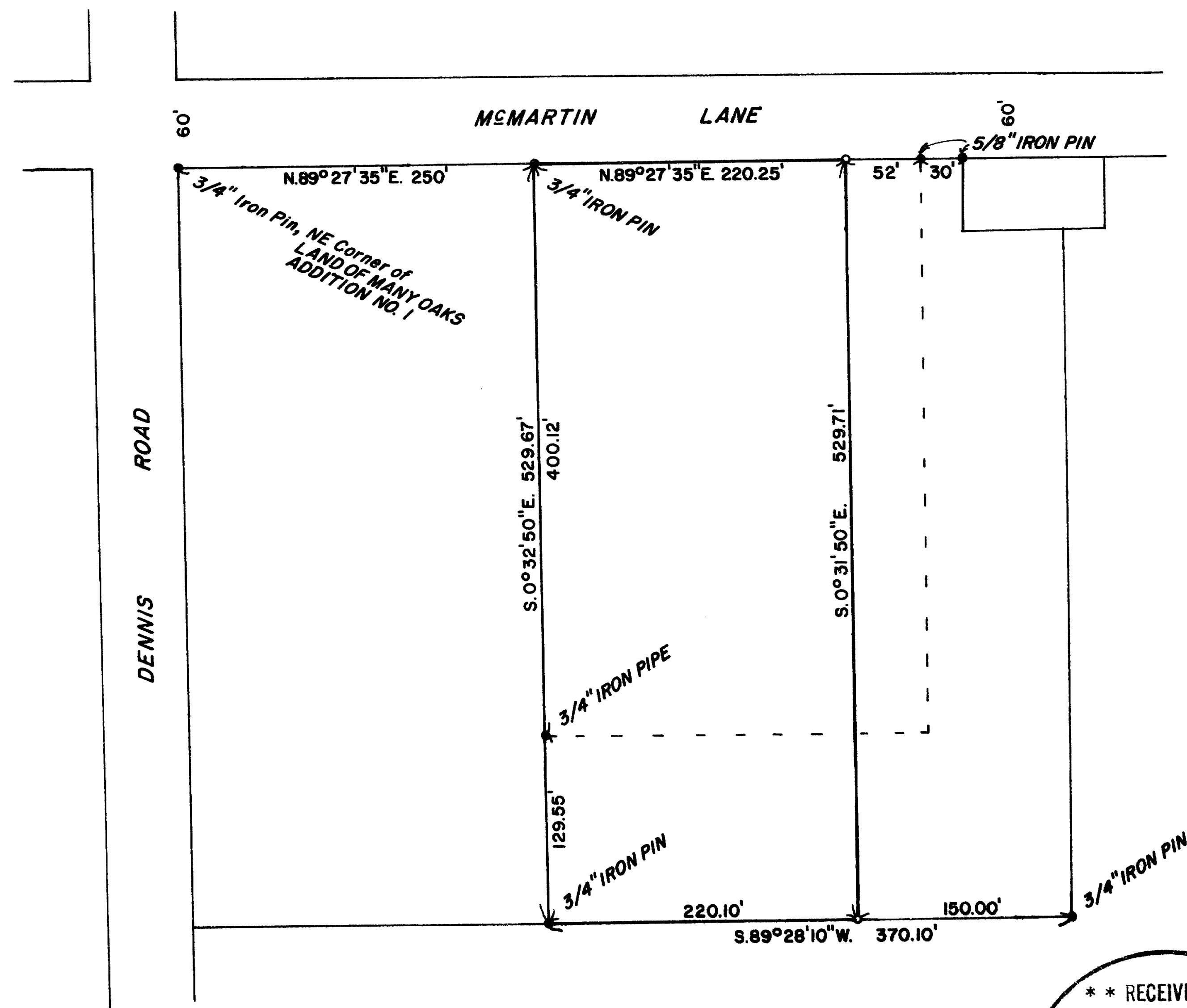

BASIS OF BEARINGS: R.S. 5182

**** RECEIVED ****
 Date 3/23/07 By SK
 This survey consists of:
1 sheet(s) Map
1 page(s) Narrative
 JACSON COUNTY
 SURVEYOR

SURVEY FOR: TIM LARSON	
LOCATION: SW 1/4 SECTION 33, T. 35S., R. 2W.W.M., JACKSON COUNTY, OREGON.	
DATE: MARCH 5, 1987	REGISTERED PROFESSIONAL LAND SURVEYOR
SCALE: 1" = 100'	<i>Darrel W. Edwards</i>
• MONUMENTS FOUND	OREGON JULY 8, 1905
• SET 5/8" x 24" STEEL PIN	DARREL W. EDWARDS 741

35 2W 33

10828

SURVEY NO. 10828

SURVEY NARRATIVE TO COMPLY WITH PARAGRAPH 209.250, OREGON REVISED STATUTES.

SURVEY FOR: Tim Larson
3295 McMartin Lane
Gold Hill, Oregon

LOCATION: Southwest 1/4 of Section 33, Township 35 South, Range 2 West
of the Willamette Meridian, Jackson County, Oregon.

PROCEDURE: Used monuments found or set in Recorded Survey No. 5182
for control. Set or found property corners as shown on
the accompanying plat. Set 5/8" by 2 1/2" steel pins with
plastic caps stamped "DW EDWARDS - LS 741".

Basis of Bearings: R.S. 5182

Date Completed: March 5, 1987

SURVEY BY: Darrel W. Edwards
2000 Brookhurst #27
Medford, Ore. 97504
phone 776-2313

REGISTERED
PROFESSIONAL
LAND SURVEYOR

Darrel W. Edwards

OREGON
JULY 9, 1956
DARREL W. EDWARDS
741

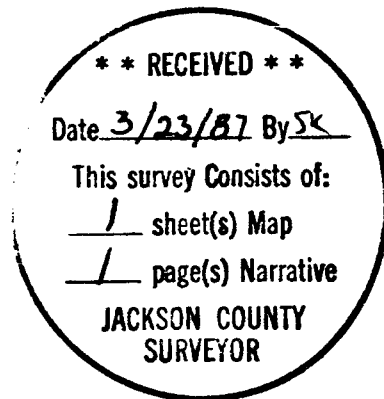

T. 35 - 2 W., Sec. 33, T.L. 700