

10827

10827

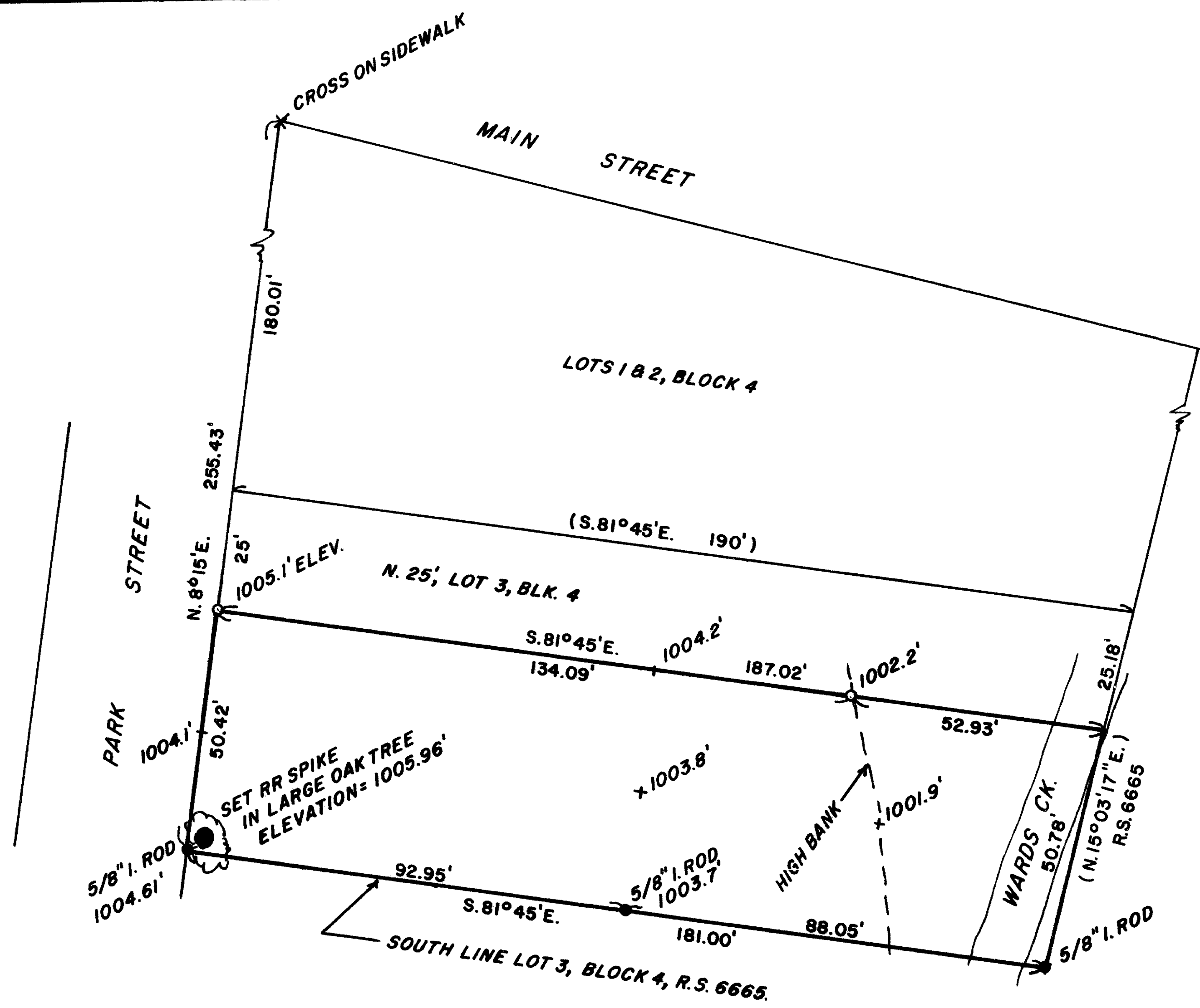

BASIS OF BEARINGS: R.S. 6665.  
 DATUM: RM 3, FIRM, PANEL NO. 410098 00018  
 100 YEAR FLOOD ELEVATION = 1000'

\*\* RECEIVED \*\*  
 Date 3/23/87 By SK  
 This survey consists of:  
 - 1 sheet(s) Map  
 - 1 page(s) Narrative  
 JACKSON COUNTY  
 SURVEYOR

SURVEY FOR: LEE BEAUMONT	
LOCATION: FRACTION OF LOT 3, BLK. 4, GEORGE R. BALLS ADD TO ROGUE RIVER IN THE NW 1/4 SEC. 22, T. 36 S., R. 4 W.W.M., JACKSON COUNTY, OREGON.	
DATE: FEB. 19, 1987	REGISTERED PROFESSIONAL LAND SURVEYOR <i>Darrel W. Edwards</i>
SCALE: 1" = 30'	
● MONUMENTS FOUND	OREGON JULY 6, 1926 DARREL W. EDWARDS 741
○ SET 5/8" x 24" STEEL PIN	
( ) RECORD MEASUREMENT	

10827

SURVEY NO. 10827

SURVEY NARRATIVE TO COMPLY WITH PARAGRAPH 209.250, OREGON REVISED STATUTES.

SURVEY FOR: Lee Beaumont  
P.O. Box 398  
Rogue River, Ore. 97537

LOCATION: Fraction of Lot 3, Block 4, George R. Ball's Addition to (Woodville), now City of Rogue River. Situated in the Northwest 1/4 of Section 22, Township 36 South, Range 4 West of the Willamette Meridian, Jackson County, Oregon.

PURPOSE: Survey tract of land described in Document No. 86-19018, Official Records for Jackson County, Oregon.

PROCEDURE: Found survey markers set or found in R.S. 6665 and used for control. Set new survey markers as shown on the accompanying plat. Set 5/8" by 2 1/2" steel pins with yellow plastic caps stamped "DW EDWARDS - IS 741".

BASIS OF BEARINGS: R.S. 6665

DATE COMPLETED: February 19, 1987

SURVEY BY: Darrel W. Edwards  
2000 Brookhurst #27  
Medford, Ore. 97504  
phone 776-2313

REGISTERED  
PROFESSIONAL  
LAND SURVEYOR

*Darrel W. Edwards*

OREGON  
JULY 8, 1968  
DARREL W. EDWARDS  
741

