

**SURVEY BY THE CITY OF MEDFORD**  
 LOCATED IN SECTION 24 & 25, T. 37 S., R. 2 W., W.M.  
 CITY OF MEDFORD, JACKSON COUNTY, OREGON  
 MARCH 12, 1987

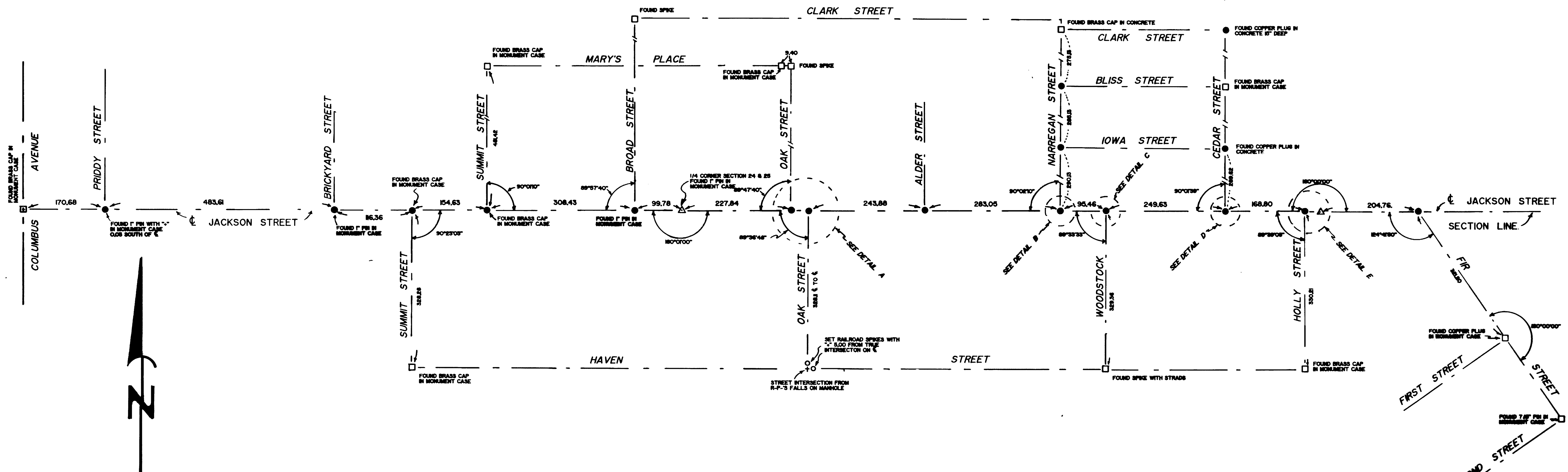

SCALE: 1" = 100'

**LEGEND:**

- = SET BRASS CAP IN CONCRETE FLUSH WITH PAVEMENT
- = MONUMENT FOUND AS NOTED
- △ = SET BRASS CAP IN MONUMENT CASE
- = MONUMENT SET AS NOTED

**SURVEY BY:**

C. LIND McBETH, CITY SURVEYOR

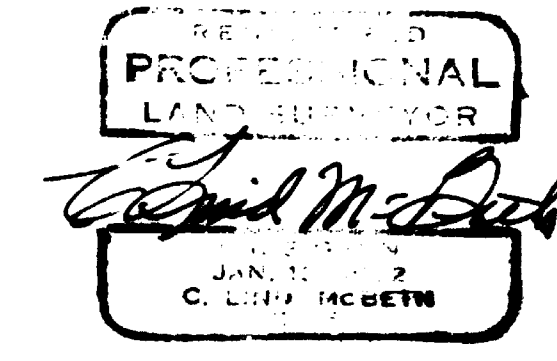

\*\* RECEIVED \*\*  
 Date 3/14/87 By SL  
 This survey consists of:  
 1 sheet(s) Map  
 1 page(s) Narrative  
 JACKSON COUNTY  
 SURVEYOR

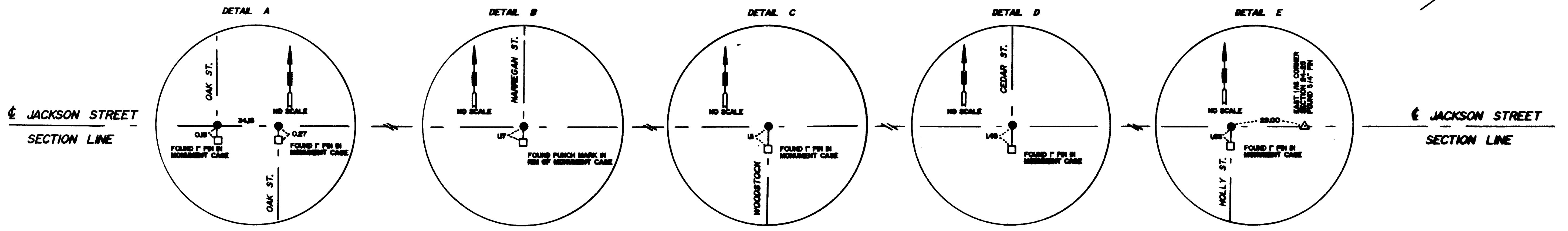

SURVEY NARRATIVE TO COMPLY WITH PARAGRAPH 209.250  
OREGON REVISED STATUTES

SURVEY FOR: City of Medford  
411 W. 8th Street  
Medford, OR 97501

LOCATION: West Jackson Street, City of Medford  
Sec 24 & 25 T37S, R2W W.M.

BASIS OF BEARING: N/A

PURPOSE: To monument all intersecting streets from Columbus Ave.  
to the S.P.R.R. Right of Way.

PROCEDURE: The centerline of Jackson Street, as defined by this office,  
and other Surveyors, will be as follows:

1. From the monument at Columbus easterly to the Quarter Corner 24/25 monument, the centerline will be construed to be the same as the Section Line, since there is no Section Corner monument at 1/2 mile west.
2. From the Quarter Corner (24/25) easterly to the S.P.R.R. Right of Way, the centerline will be the same as the Section Line to the Bartlett Street corner, (19,24,25,30), thereby eliminating the old "engineers" centerline.
3. All of the intersecting streets from Columbus to the S.P.R.R. Right of Way were intersected on the above indicated centerline, and monumented according to the accompanying plat.
4. The above mentioned street centerlines were determined from previous surveys and existing monuments.
5. The only street not monumented on this plat is Welch St.

March 12, 1987

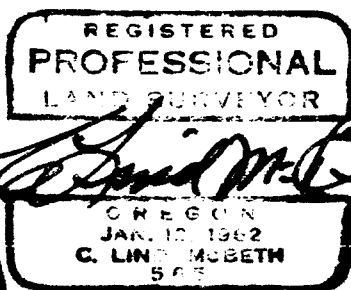
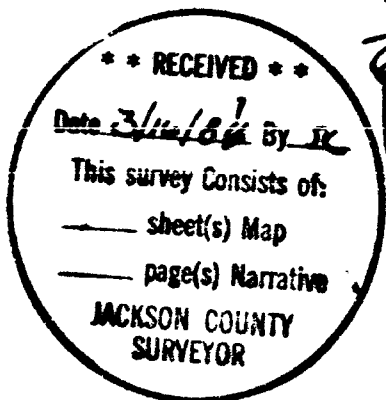

C. Lind McBeth  
City Surveyor