

MINOR LAND PARTITION

LOCATED IN THE NORTH 1/2 OF SECTION 26, T.37 S., R.2W.,
W.M., JACKSON COUNTY, OREGON.

FOR
ARVID F. FORSYTH

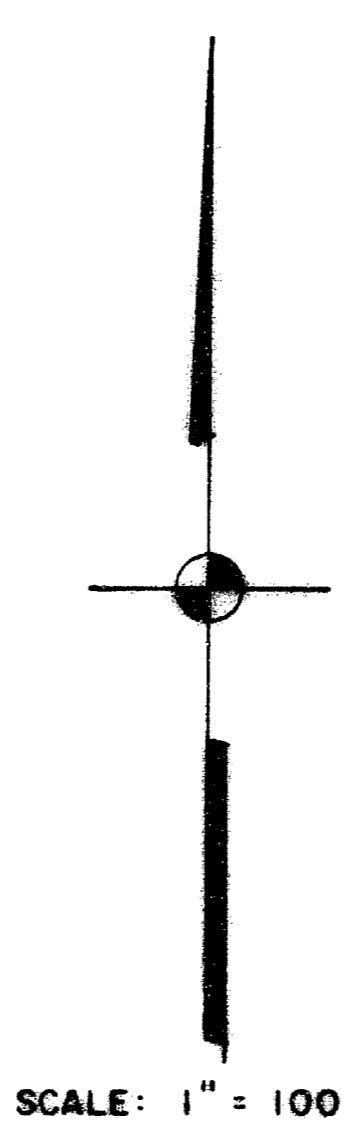
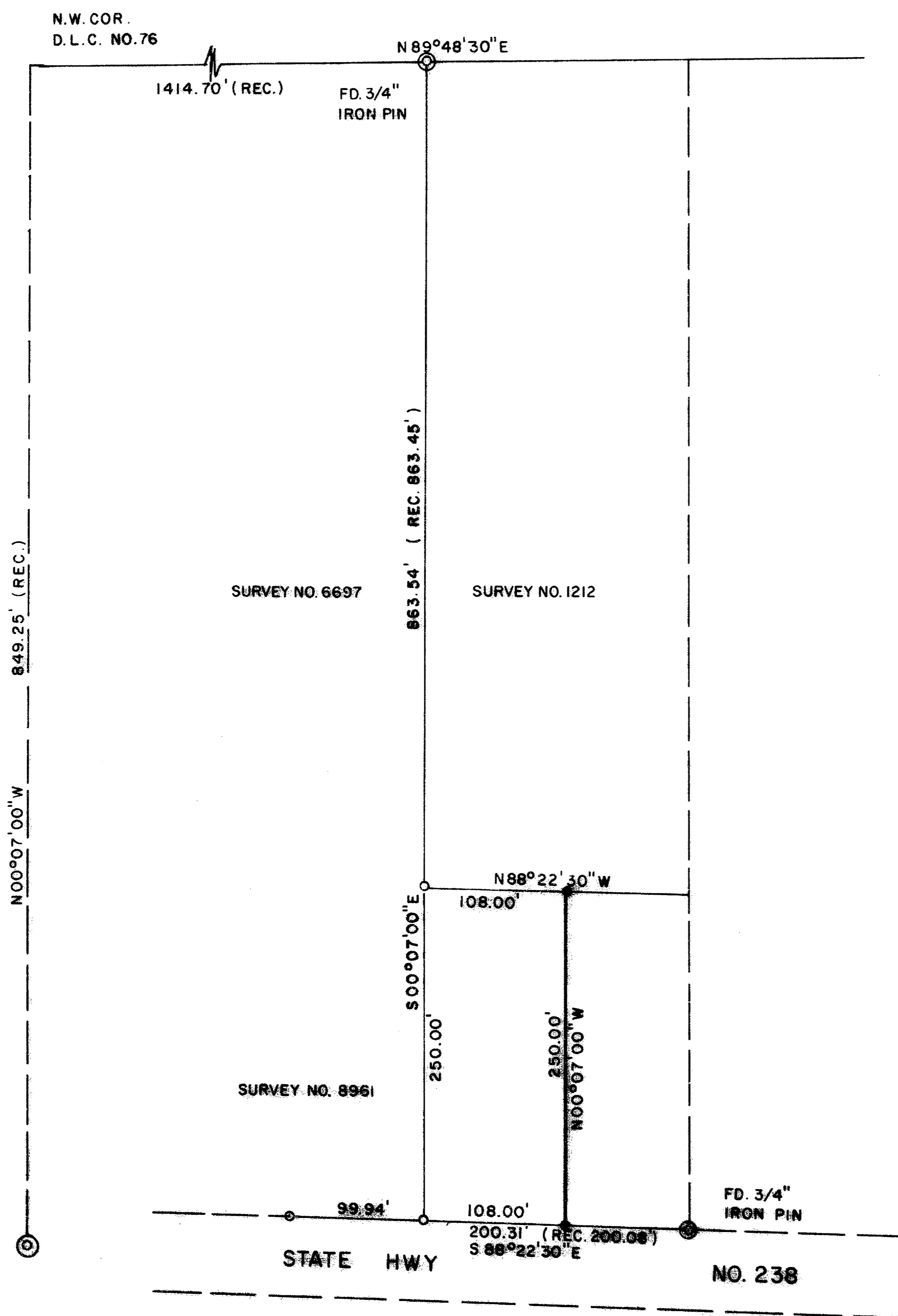

SURVEYOR'S CERTIFICATE:

I, LARRY J. FRIAR, A REGISTERED SURVEYOR OF THE STATE OF OREGON, DO HEREBY CERTIFY THAT THIS MAP CORRECTLY REPRESENTS A SURVEY MADE BY ME AND COMPLIES WITH THE REGULATIONS FOR MINOR LAND PARTITIONS.

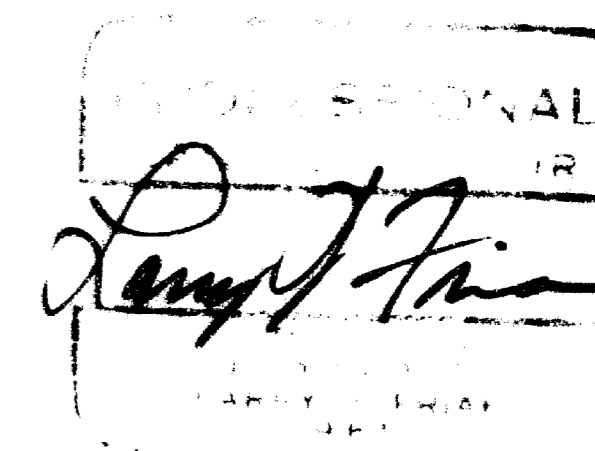

APPROVAL:

APPROVED BY THE JACKSON COUNTY PLANNING DEPARTMENT.
RE: FILE 86-34-MP; 37, 2W., 26A, TAX LOTS 12500 & 12501

[Signature] 3-9-87
DATE

RECORDER'S CERTIFICATE:

FILED FOR RECORD THIS 10TH DAY OF March,
1987, AT 10:58 O'CLOCK A.M. AND RECORDED IN VOLUME 7,
PAGE 69 OF THE "MINOR LAND PARTITION" RECORDS OF JACKSON
COUNTY, OREGON.

[Signature] *[Signature]*
COUNTY CLERK DEPUTY

LEGEND:

- ⊙ = FOUND MONUMENT AS SHOWN.
 - = FOUND 5/8" IRON PIN.
 - = SET 5/8" IRON PIN WITH PLASTIC CAP STAMPED FRIAR P.L.S. 961
- BASIS OF BEARINGS:**
SURVEY NO. 6697

PREPARED BY:

FRIAR-MOFFIT AND ASSOCIATES
717 W. 10 TH. ST.
MEDFORD, OREGON

DATE:

JAN. 21, 1987

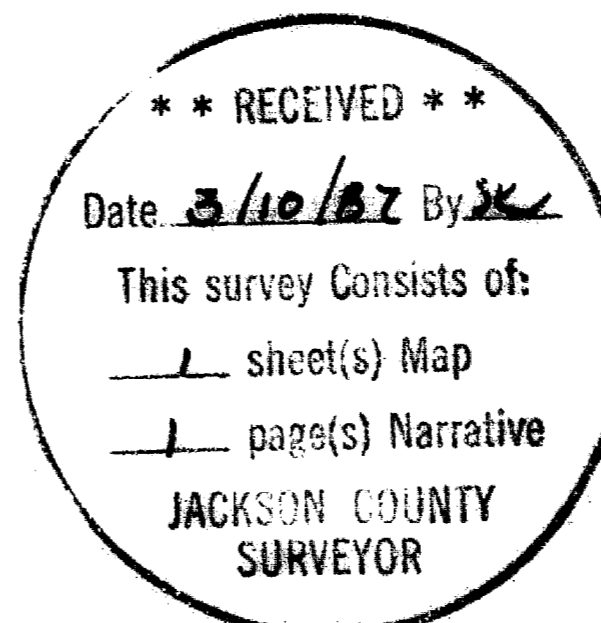

I HEREBY CERTIFY THAT THIS PLAT IS AN EXACT COPY OF THE ORIGINAL.

[Signature]

Survey No. 10823

Survey Narrative to comply with O.R.S. 209.250

Survey For: Arvid F. Forsyth
2540 W. Main St.
Medford, OR 97501

Location: Northeast 1/4 of Section 26, Township 37
South, Range 2 West, Willamette Meridian,
Jackson County, Oregon.

Purpose: To establish and monument a line creating
a Minor Partition.

Procedure: Set monuments as shown on the annexed map
using control from prior surveys by this
office.

Date: January 23, 1987

Larry J. Friar
Friar-Moffit & Assoc.
717 W. 10th St.
Medford, OR 97501

T37S, R2W, Sec. 26
T.L. 12500 & 12501

