

10822

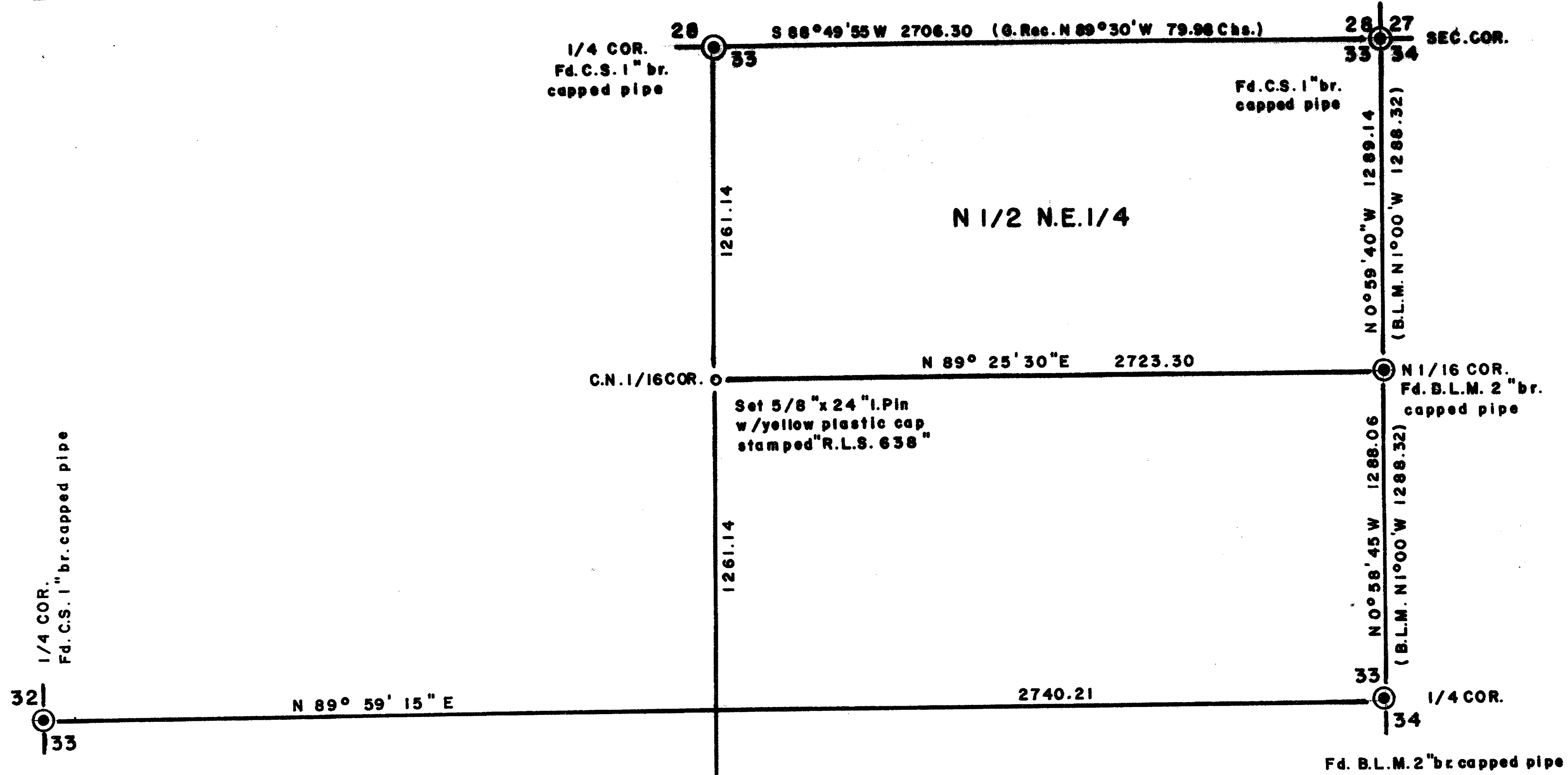

ADDENDUM 3/7/87

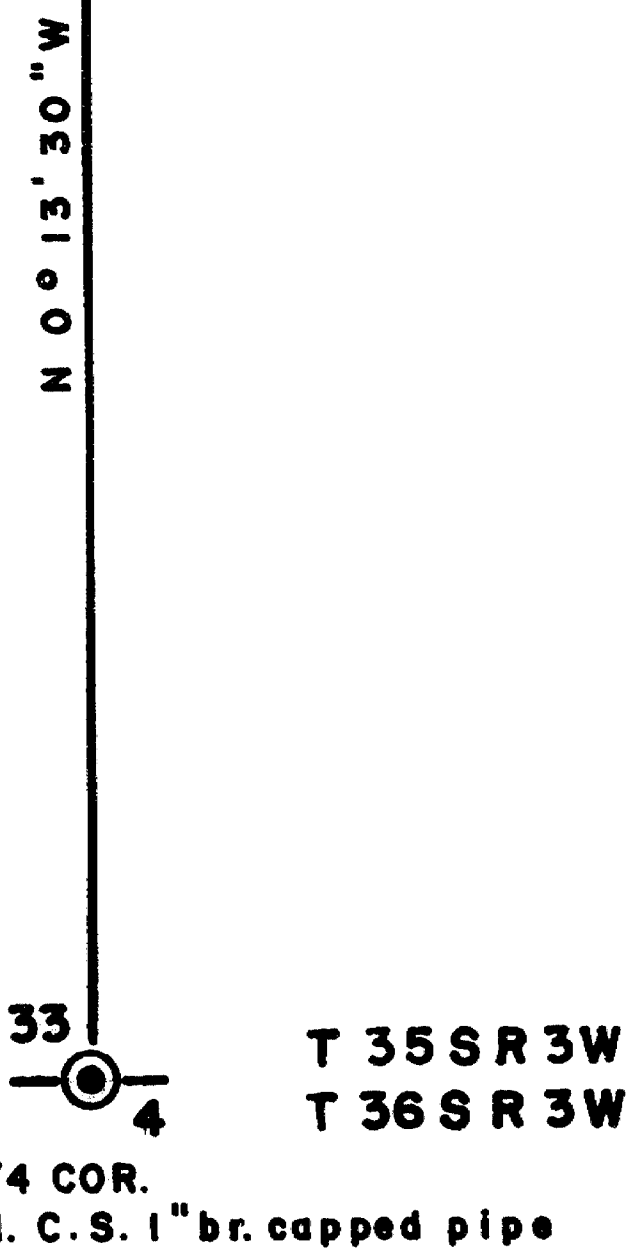
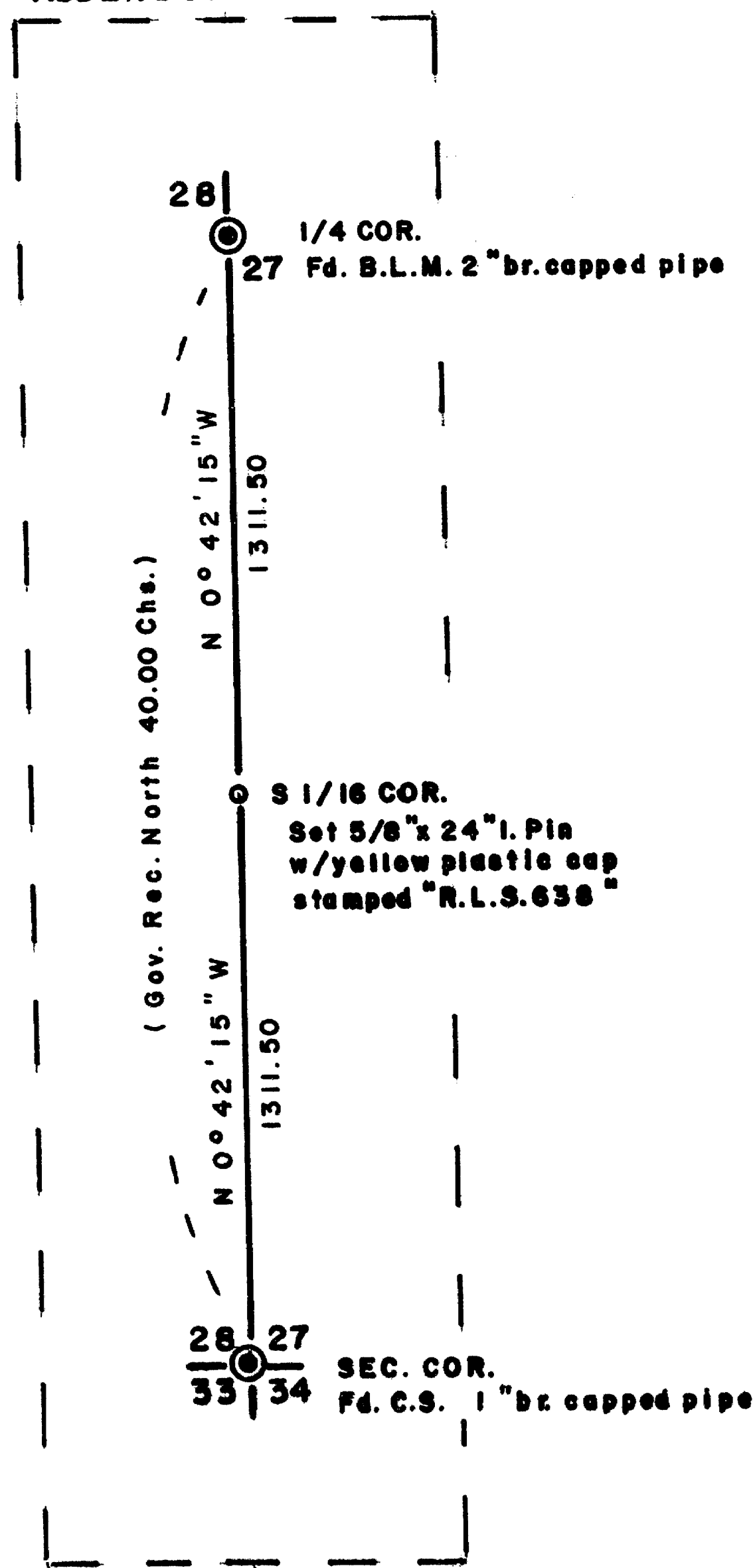

SCALE 1"=500'

Basis of Bearings Solar Observ.

REGISTERED
PROFESSIONAL
LAND SURVEYOR

George Burrell

OREGON
JULY 10, 1984
GEORGE R. BURRELL
638

** RECEIVED **
Date 3/16/87 By sc
This survey consists of:
1 sheet(s) Map
1 page(s) Narrative
JACKSON COUNTY
SURVEYOR

MAP OF SURVEY
Located in Sec. 33, T35S, R3W, WM.
For: BILL COLLINS
By: George Burrell, R.P.L.S No. 638
Feb. 11, 1987

10822

SURVEY NO. 10822

SURVEY NARRATIVE TO COMPLY WITH O.R.S. 209.250

FOR: Bill Collins
4216 Sardine Creek Rd.
Gold Hill, Oregon

PURPOSE:

To monument the Center North 1/16 corner of section 33 and the South 1/16 corner between sections 27 and 28, T 35S, R3W. To mark the East, West and South boundaries of the N1/2 of the N.E. 1/4 of section 33.

PROCEDURE:

The Meridian for this survey was determined by Solar observation at a point 915 feet North and 542 feet East of the West 1/4 corner of section 33.

The section corners as found re-monumented by the County Surveyor and the B.L.M. were traversed to from which the subdivisional lines and corners of section 33 were developed and established as shown on the accompanying map. Boundary lines run were marked with 3/4" x 2" x 24" wood stakes painted orange.

BY:
George Burrell, R.P.L.S.
1379 Brookdale
Medford, Oregon 97504

Mar. 7, 1987

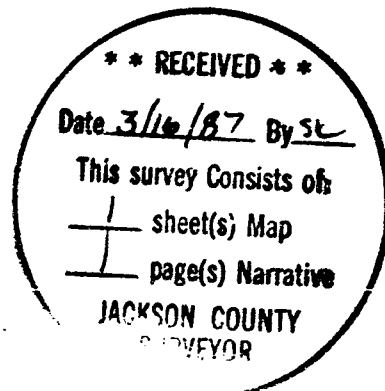

T.L. No. 100-35-3W-33