

10820

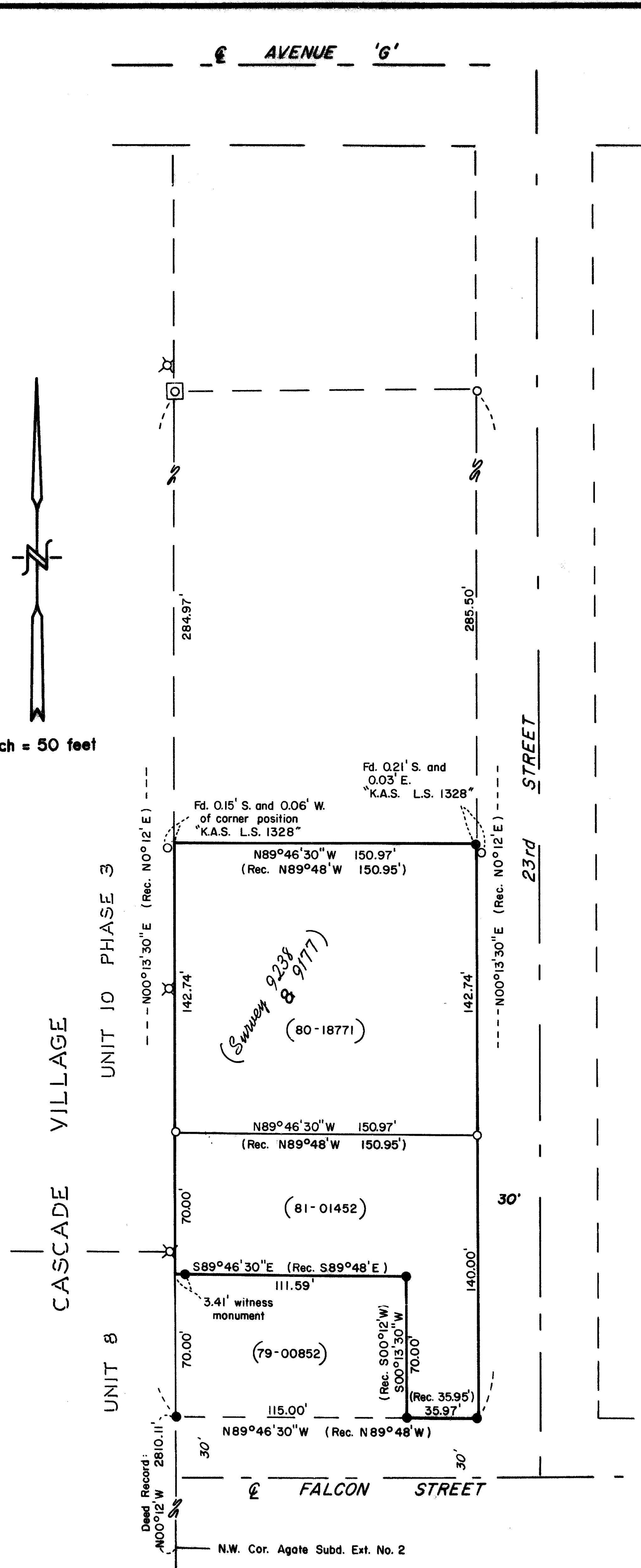
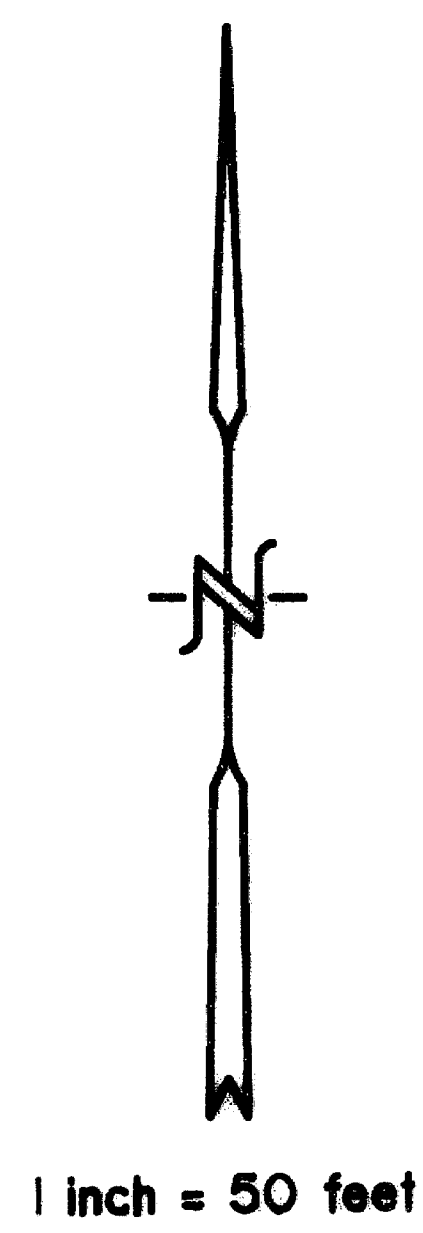

MAP OF SURVEY

LOCATED IN
SEC 16, T.36S., R.1W., WM
JACKSON COUNTY, OREGON

FOR
TIM and LEE HORN

HOFFBUHR/BATH & ASSOCIATES, INC.
219 N. OAKDALE MEDFORD, OREGON
BY: ROGER R. ROBERTS R.P.L.S. NO. 1656
SCALE: 1" = 50' JULY 27, 1984
BASIS OF BEARING SURVEY NO. 9238
(82-013)

- --- Set 5/8" x 24" iron pin with yellow plastic cap marked "R. ROBERTS LS 1656"
- --- Found 5/8" iron pin
- ⊗ --- Found 5/8" iron pin 0.07' West of line, distance not measured
- ⊠ --- Found brass cap in concrete, marked "INITIAL POINT WAR EAGLE SUBD."

REGISTERED
PROFESSIONAL
LAND SURVEYOR

Roger R. Roberts

OREGON
JULY 14, 1978
ROGER R. ROBERTS
1656

** RECEIVED **
Date 3/6/07 By SL
This survey consists of:
1 sheet(s) Map
1 page(s) Narrative
JACKSON COUNTY
SURVEYOR

10820

SURVEY NO. 10820

SURVEY NARRATIVE TO COMPLY WITH PARAGRAPH 209.250
OREGON REVISED STATUTES

SURVEY FOR: Tim and Lee Horn
1418 Larkspur Ave.
Medford, Oregon 97504

LOCATION: Southwest 1/4 of Section 16 in Township 36
South, Range 1 West, WM., Jackson County, Oregon

PURPOSE: To monument the boundary of the parcels as shown
on the attached map.

PROCEDURE: Monuments found from Surveys 9177 and 9238 were
located and used, in addition to the monument at the
Initial Point of WAR EAGLE SUBD. The deed calls in
the descriptions of Instrument No.'s 79-00852, 80-
18771, and 81-01452 were held to determine the
locations to set the new monumentation.

**** RECEIVED ****
Date 3/6/87 By sk
This survey Consists of:
1 sheet(s) Map
1 page(s) Narrative
JACKSON COUNTY
SURVEYOR

REGISTERED
PROFESSIONAL
LAND SURVEYOR
Roger R. Roberts
OREGON
JULY 14, 1978
ROGER R. ROBERTS
1656

Roger R. Roberts
Hoffbuhr & Associates, Inc.
219 North Oakdale Avenue
Medford, Oregon 97502

March 3, 1987
[82-013]