

61801

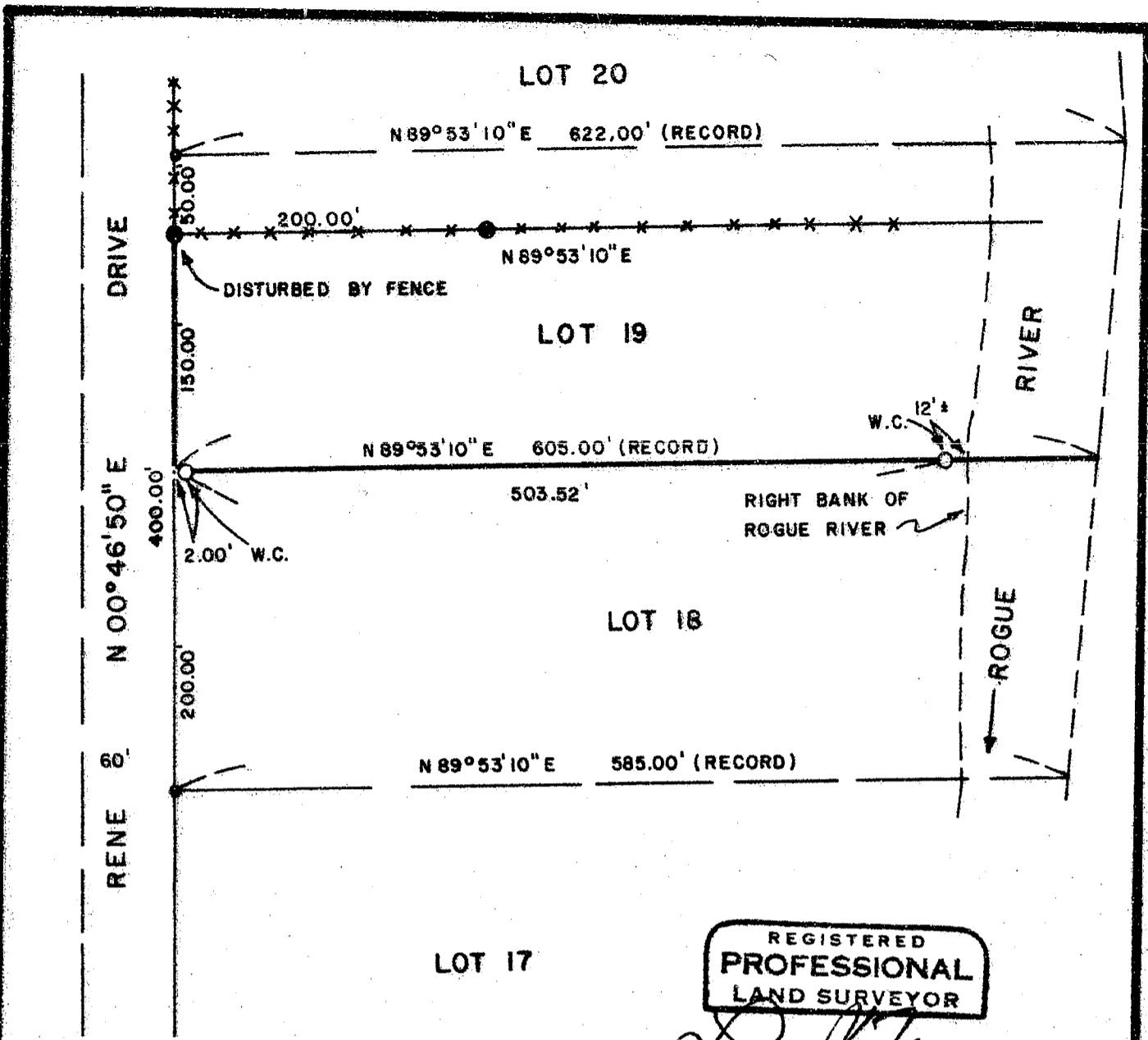

REGISTERED
PROFESSIONAL
LAND SURVEYOR

Larry J. Friar
OREGON
JULY 16, 1971
LARRY J. FRIAR
95

MAP OF SURVEY

FOR

AL GIRDAS M. DEVENIS

LOCATED IN LOTS 19, 20 & 21 OF "RIVER VIEW ESTATES" SUBDIVISION, IN THE N.W. 1/4 OF SECTION 21, T. 34 S., R. 1 W., W.M., JACKSON CO., OREGON.

DATE: FEB. 1987 SCALE: 1" = 100'
BASIS OF BEARINGS: RIVER VIEW ESTATES SUBDIVISION.

PREPARED BY: FRIAR-MOFFIT & ASSOC.
717 W. 10th ST.
MEDFORD, OREGON

LEGEND:

- = FD. 1/2" IRON PIN.
- = FD. 5/8" IRON PIN W/ PLASTIC CAP STAMPED FRIAR PLS 961.
- = SET 5/8" IRON PIN W/ PLASTIC CAP STAMPED FRIAR PLS 961.

RECEIVED
Date 3/5/87
This survey consists of
1 sheet(s) Map
1 page(s) Narrative
JACKSON COUNTY
REGISTERED

61801

JEH

Survey No. 10819

Survey Narrative to comply with O.R.S 209.250

Survey For: Algirdas M. Devenis
231 Rene St.
Shady Cove, OR 97539

Location: Lot 19 Riverview Estates Subdivision
Northwest 1/4, Section 21, Township 34
South, Range 1 West, Willamette Meridian,
Jackson County, Oregon.

Purpose: To monument the South line of
Lot 19 of Riverview Estates Subdivision.

Prodedure: Located in the Northwest corner of
Lot 19 and the Southwest corner of Lot 18
and established the South line of Lot 19
at a proportional distance and record
bearing:
The Southwest corner of Lot 19 falls
on large boulder (no evidence of record
Xon rock) set a nail at corner and set
5/8 inch pin on 2.00 feet offset, also
set witness corner on river bank.

Date: February, 1987

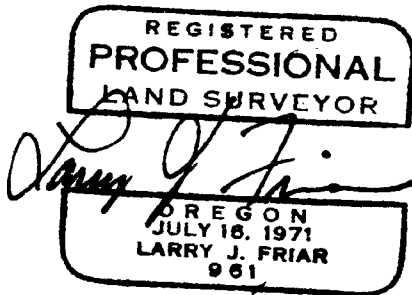

Larry J. Friar
Friar-Moffit & Assoc.
717 W. 10th St.
Medford, OR 97501

T34S, R1W, Sec. 21

