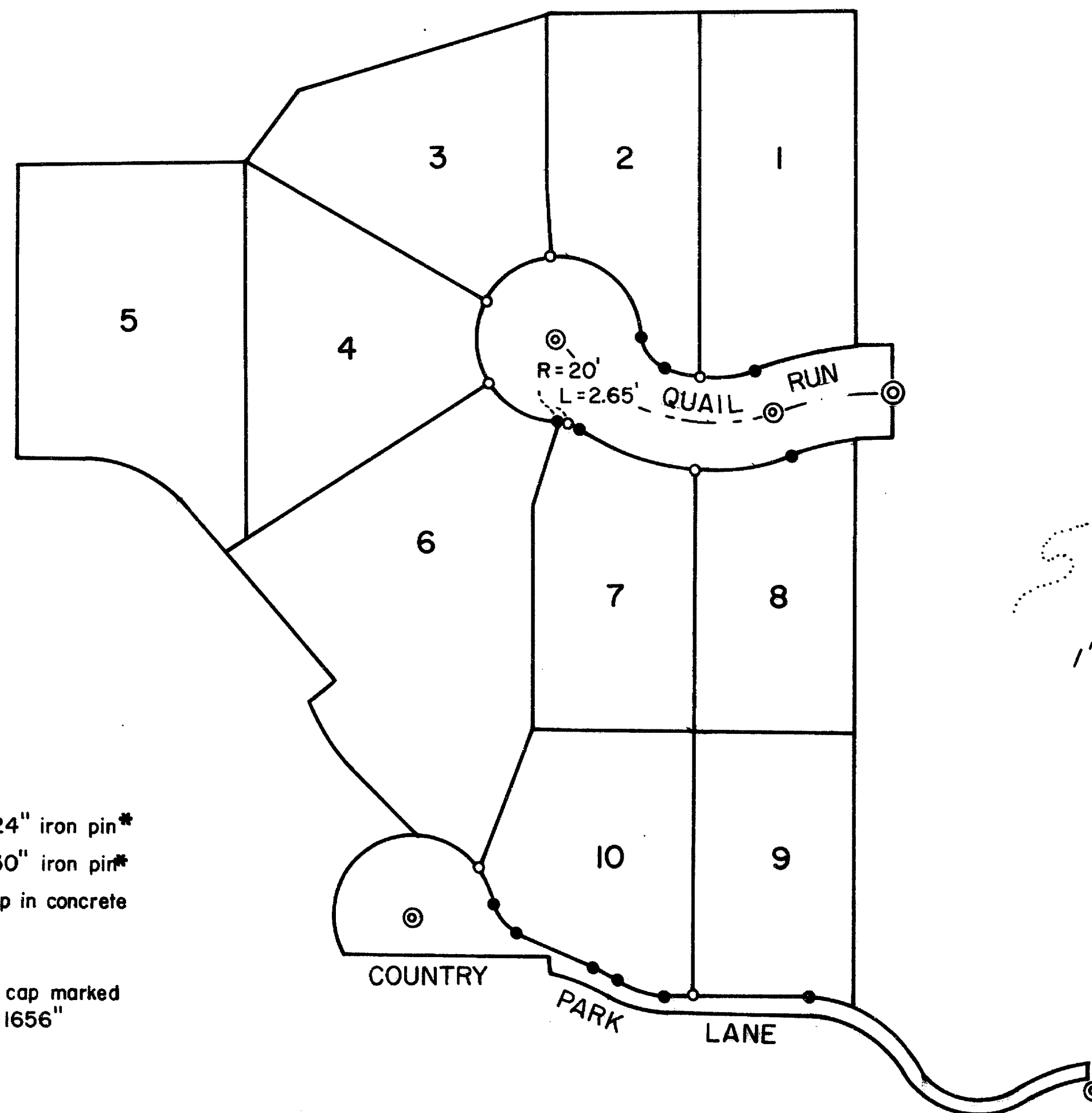

87-04055

10812

87-04055

**LEGEND**

- o --- Set 5/8" x 24" iron pin*
- --- Set 5/8" x 30" iron pin*
- ⊙ --- Set brass cap in concrete

* have plastic yellow cap marked
"R. ROBERTS 1656"

QUAIL RUN ESTATES UNIT II

POSTMONUMENTATION MAP LOCATED IN

S.W. 1/4 of SECTION 21, T.37S., R.1W., W.M.
CITY OF MEDFORD, JACKSON COUNTY, OREGON

HOFFBUHR and ASSOCIATES, INC.
219 N. OAKDALE
MEDFORD, OREGON

JANUARY 30, 1987

I, Roger R. Roberts, a duly registered surveyor of the State of Oregon, do hereby certify that this map represents a survey made by me or under my direction, and that the monuments conform to requirements of O.R.S. 92-060 and to the locations as shown on the original plat of Quail Run Estates, Unit II, unless otherwise noted.

Examined and approved this 29th day of MARCH, 1987.

Erin M. Bick
City Surveyor

Filed for record this 3rd day of MARCH, 1987,
10:19 O'clock A.M. and recorded in the Official Records of Jackson
County, Oregon.

Kathleen J. Beckett
County Clerk

Walter Bick
Deputy

NOTE:

SEE PLAT OF QUAIL RUN ESTATES, UNIT II FILED FOR RECORD THE
16th DAY OF OCTOBER 1985 AT 11:44 A.M. AND RECORDED IN VOLUME
15 OF PLATS ON PAGE 44 OF RECORDS OF JACKSON COUNTY, OREGON
FOR LOT BEARINGS AND DISTANCES.

REGISTERED
PROFESSIONAL
LAND SURVEYOR

Roger R. Roberts

OREGON
JULY 14, 1973
ROGER R. ROBERTS
1656

10812

10812