

87-04054

10811

87-04054

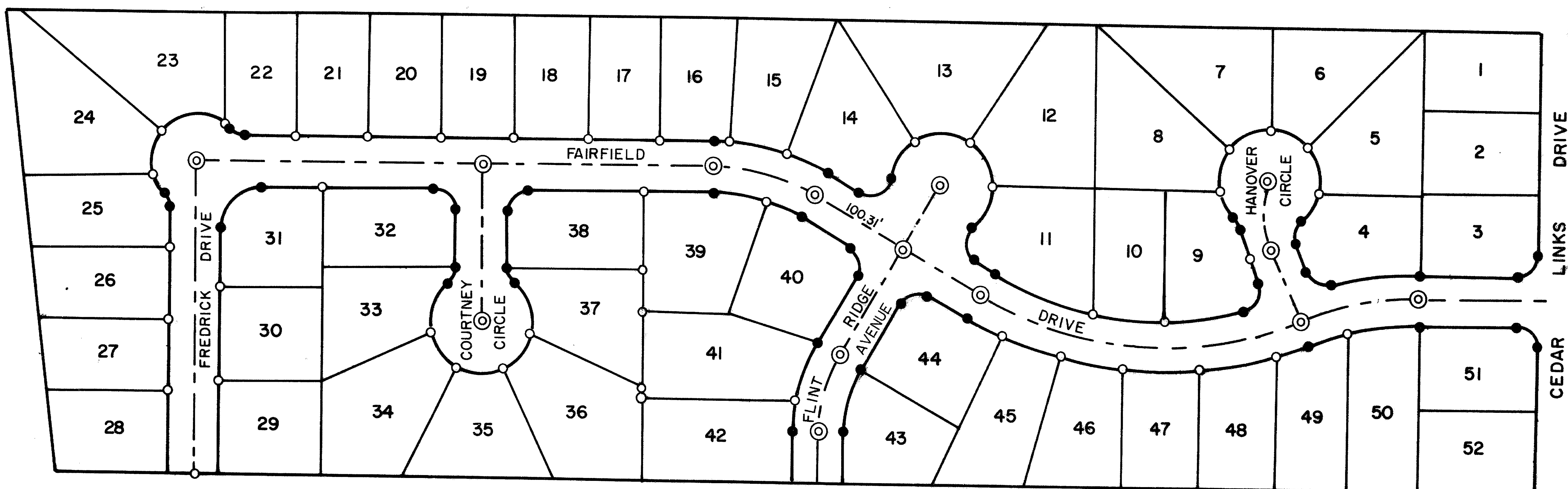

LEGEND

- --- Set 5/8" x 24" iron pin *
- --- Set 5/8" x 30" iron pin *
- ⊙ --- Set brass cap in concrete

* have plastic yellow cap marked
"R. ROBERTS 1656"

SCALE: 1" = 100'

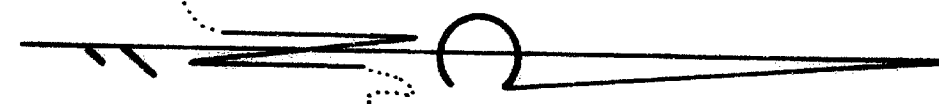

SOUTH VIEW TERRACE SUBDIVISION POSTMONUMENTATION MAP

LOCATED IN
LOT 3 of STEWART ACRES
S.E. 1/4 of SECTION 17, T.37S., R.1W., WM.
CITY OF MEDFORD, JACKSON COUNTY, OREGON

HOFFBUHR and ASSOCIATES, INC.
219 N. OAKDALE
MEDFORD, OREGON

JANUARY 23, 1987

NOTE:

SEE PLAT OF SOUTH VIEW TERRACE SUBDIVISION FILED FOR RECORD THE
12th DAY OF FEBRUARY 1986, AT 1:32 P.M. AND RECORDED IN VOLUME
15 OF PLATS ON PAGE 51 OF RECORDS OF JACKSON COUNTY, OREGON FOR
LOT BEARINGS AND DISTANCES.

Examined and approved this 23rd day of March, 1987.
[Signature]
City Surveyor

Filed for record this 3rd day of March, 1987, at
10:17 O'Clock A.M. and recorded in the Official Records of Jackson
County, Oregon.

[Signature]
County Clerk

[Signature]
Deputy

I, Roger R. Roberts, a duly registered surveyor of
the State of Oregon, do hereby certify that this map
represents a survey made by me or under my direction,
and that the monuments conform to requirements of O.R.S.
92-060 and to the locations as shown on the original plat
of South View Terrace Subdivision, unless otherwise noted.

REGISTERED
PROFESSIONAL
LAND SURVEYOR

[Signature]
OREGON
JULY 14, 1978
ROGER R. ROBERTS
1656

10811