

87-04053

10810

87-04053

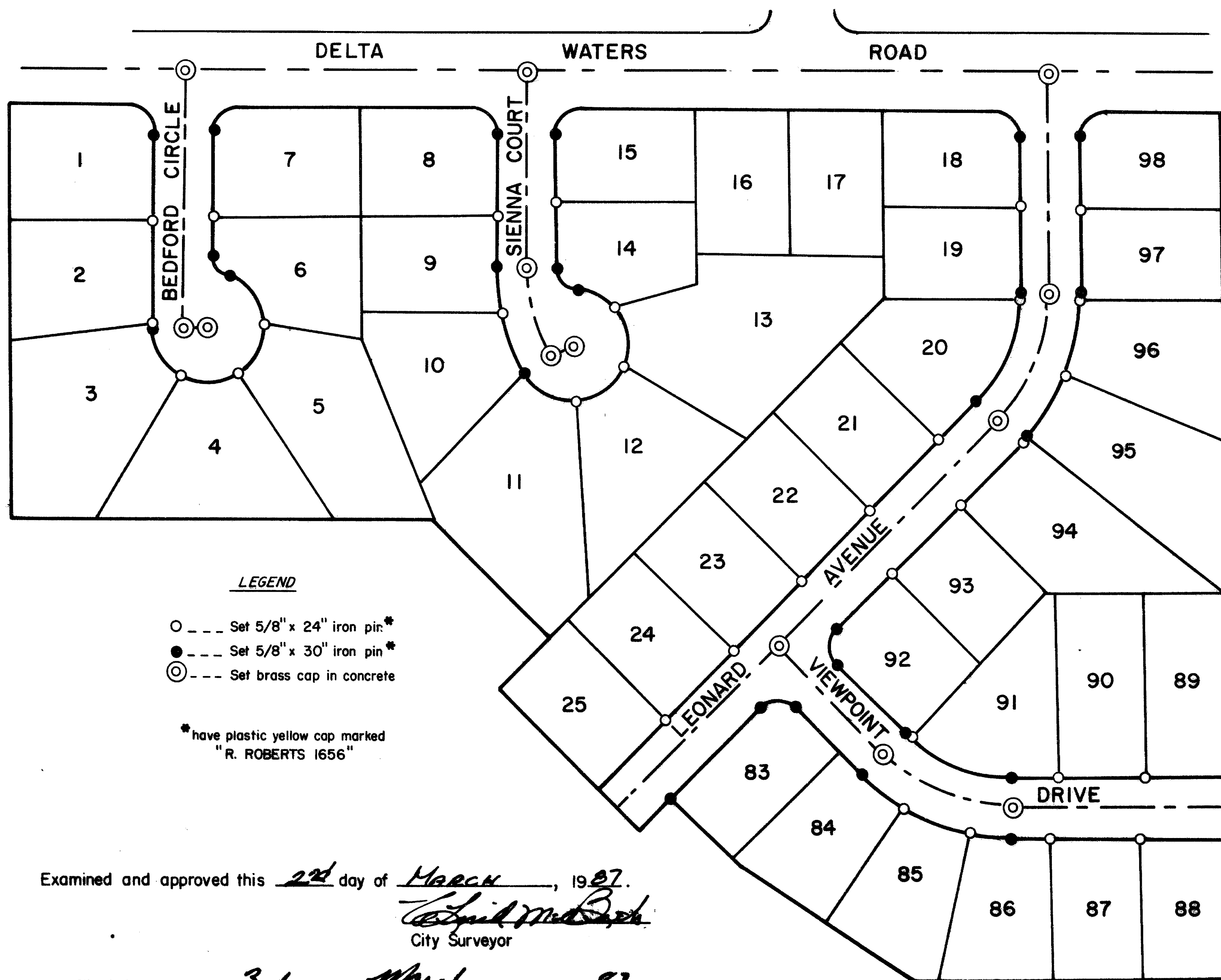

**ROYAL GREENS SUBDIVISION  
UNIT NO. 1**

**POSTMONUMENTATION MAP**  
LOCATED IN  
NW 1/4 of SECTION 16, T.37S., R.1W., W.M.  
CITY OF MEDFORD, JACKSON COUNTY, OREGON

HOFFBUHR and ASSOCIATES, INC.  
219 N. OAKDALE  
MEDFORD, OREGON

JANUARY 30, 1987

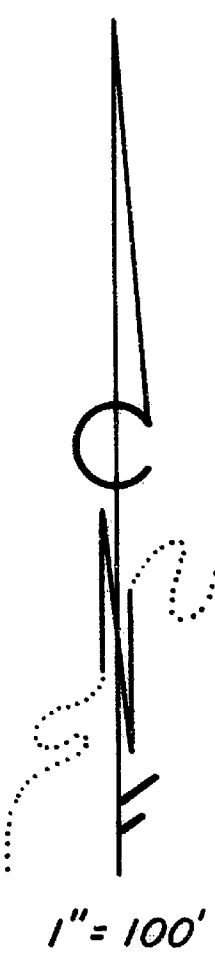

**LEGEND**

- --- Set 5/8" x 24" iron pin\*
- --- Set 5/8" x 30" iron pin\*
- ⊙ --- Set brass cap in concrete

\* have plastic yellow cap marked  
"R. ROBERTS 1656"

I, Roger R. Roberts, a duly registered surveyor of the State of Oregon, do hereby certify that this map represents a survey made by me or under my direction, and that the monuments conform to requirements of O.R.S. 92-060 and to the locations as shown on the original plat of Royal Greens Subdivision, Unit No. 1, unless otherwise noted.

REGISTERED  
**PROFESSIONAL**  
LAND SURVEYOR

*Roger R. Roberts*

OREGON  
JULY 14, 1978  
ROGER R. ROBERTS  
1656

Examined and approved this 22 day of March, 1987.  
*Edith M. B...*  
City Surveyor

Filed for record this 3rd day of March, 1987, at  
10:14 O'clock A.M. and recorded in the Official Records of Jackson  
County, Oregon.  
*Kathleen J. B...*  
County Clerk  
*White Baker*  
Deputy

**NOTE:**  
SEE PLAT OF ROYAL GREENS SUBDIVISION, UNIT NO. 1 FILED FOR  
RECORD THE 26th DAY OF NOVEMBER 1986 AT 2:43 PM. AND RECORDED  
IN VOLUME 15 OF PLATS ON PAGE 70 OF RECORDS OF JACKSON COUNTY,  
OREGON, FOR LOT BEARINGS AND DISTANCES.

10810

10810