

SURVEY FOR:
 PACIFIC NORTHWEST BELL TELEPHONE
 R/W REF. NO. 8523402S

SURVEYED BY:
 MARQUSS & ASSOCIATES, INC.
 MEDFORD, OREGON

LOCATION:
 SOUTHEAST QUARTER, SECTION 20,
 T. 37 S., R. 1 W., W.M.
 CITY OF MEDFORD
 JACKSON COUNTY, OREGON

FEBRUARY 23, 1987

- SET 5/8" x 24" REBAR WITH YELLOW PLASTIC CAP MARKED "MARQUSS & ASSOCIATES." AT THE THREE EASEMENT CORNERS

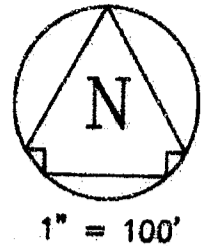

60801

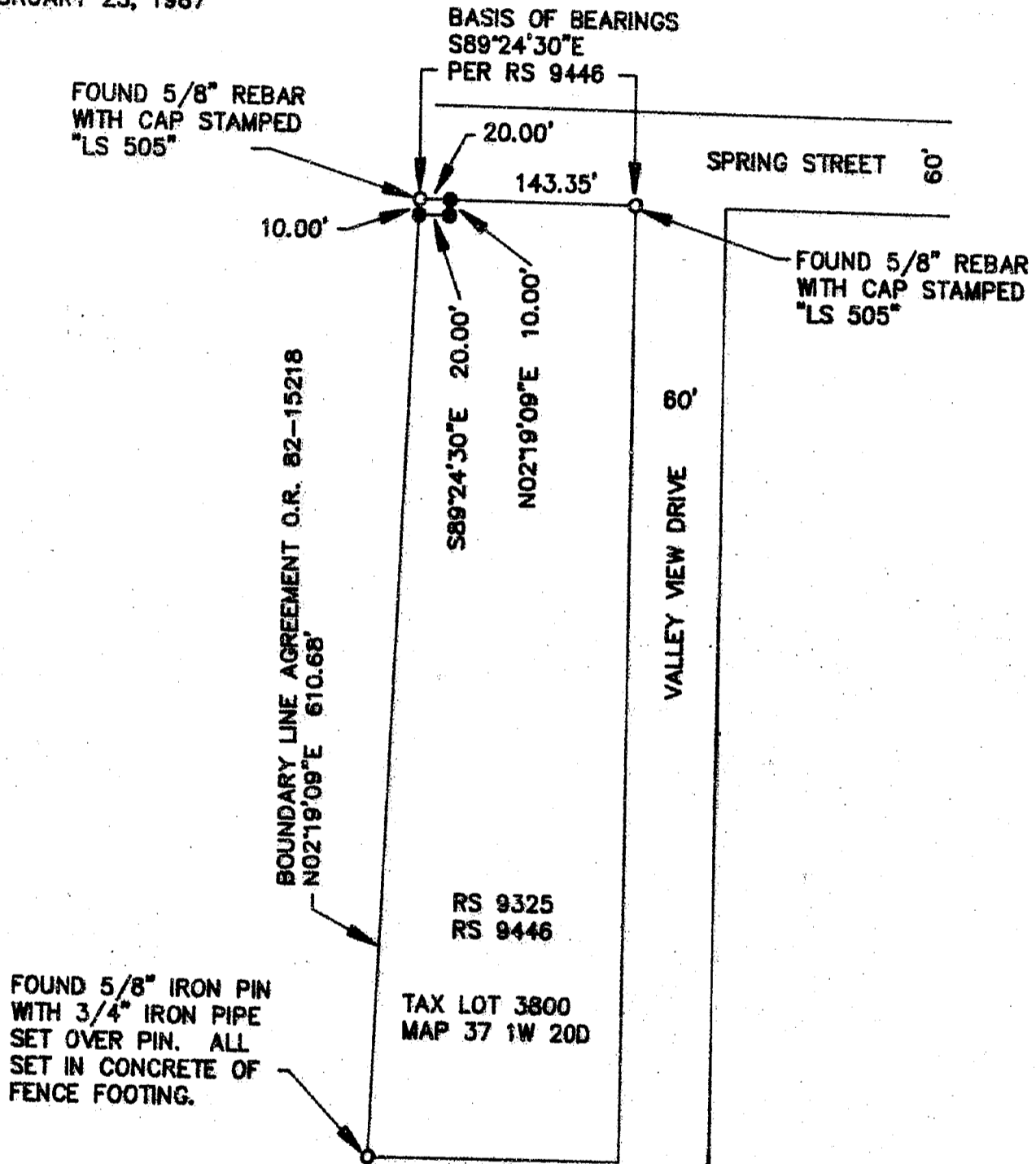

REGISTERED
 PROFESSIONAL
 LAND SURVEYOR

Robert Joseph Mills

OREGON
 SEPTEMBER 23, 1977
 ROBERT JOSEPH MILLS
 No. 1270

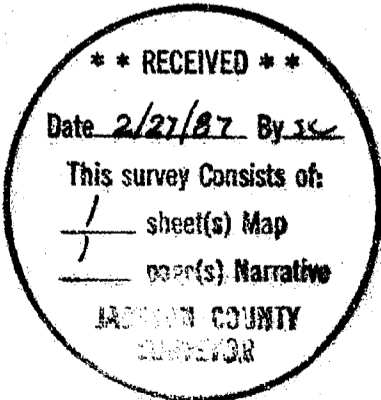

60801

1-3106

37 1W 20D

7

SURVEY NO. 10809

SURVEY NARRATIVE TO COMPLY WITH PARAGRAPH 209.250
OREGON REVISED STATUTES

SURVEY FOR: Pacific Northwest Bell Telephone Company
132 West 4th Street
P. O. Box 730
Medford, Oregon 97501

LOCATION: Tax Lot 3800, Map 37 1W 20D
Lying within the Southeast Quarter of Section 20, Township 37
South, Range 1 West, Willamette Meridian, City of Medford, Jackson
County, Oregon.

PURPOSE: To monument an easement for PNB for underground communication
lines and above ground cabinets.

PROCEDURE: We located the property corners at the northeast, northwest, and
southwest corners of the property as shown on the Recorded Survey No. 9446.
The westerly line being as established by the boundary line agreement
O.R. 82-15218. The easement was then set out along and parallel to the found
northerly and westerly property lines, as shown on a sketch supplied by PNB.

February 23, 1987

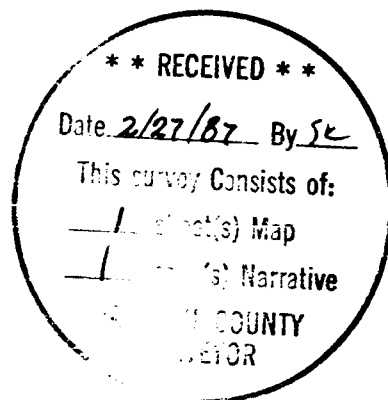

Robert Joseph Milts

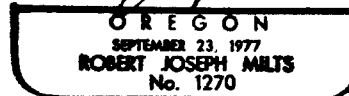

MARQUESS & ASSOCIATES, INC.
1120 East Jackson Street
P. O. Box 490
Medford, Oregon 97501

Robert Joseph Milts

Robert Joseph Milts
Professional Land Surveyor