

SURVEY FOR:
EARL H. KNIGHT
LOCATED IN THE SW 1/4 OF
SECTION 10, T. 38 S., R. 2 W., W.M.
JACKSON COUNTY, OREGON

FEBRUARY 23, 1987

BASIS OF BEARINGS
FILED SURVEY No. 5923

- LEGEND
- FOUND MONUMENT AS INDICATED
 - SET 5/8" X 24" REBAR WITH PLASTIC CAP MARKED "KAISER RLS 803"

SURVEY BY
BOYDEN SURVEYORS
108 MISTLETOE STREET
MEDFORD, OREGON

REGISTERED
PROFESSIONAL
LAND SURVEYOR

Gary D. Kaiser

OREGON
JULY 16, 1987
GARY D. KAISER
No. 803

SCALE: 1"=100'

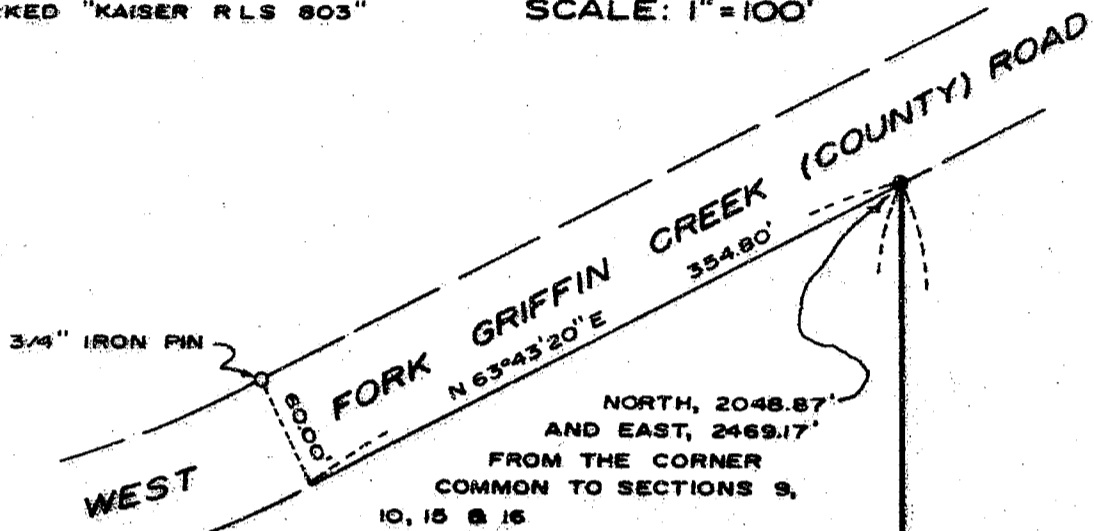

** RECEIVED **
Date 2/24/87 By JK
This survey consists of
1 sheet(s) Map
1 page(s) Narrative
JACKSON COUNTY
SURVEYOR

(INST. No. 85-01527 O.R.)

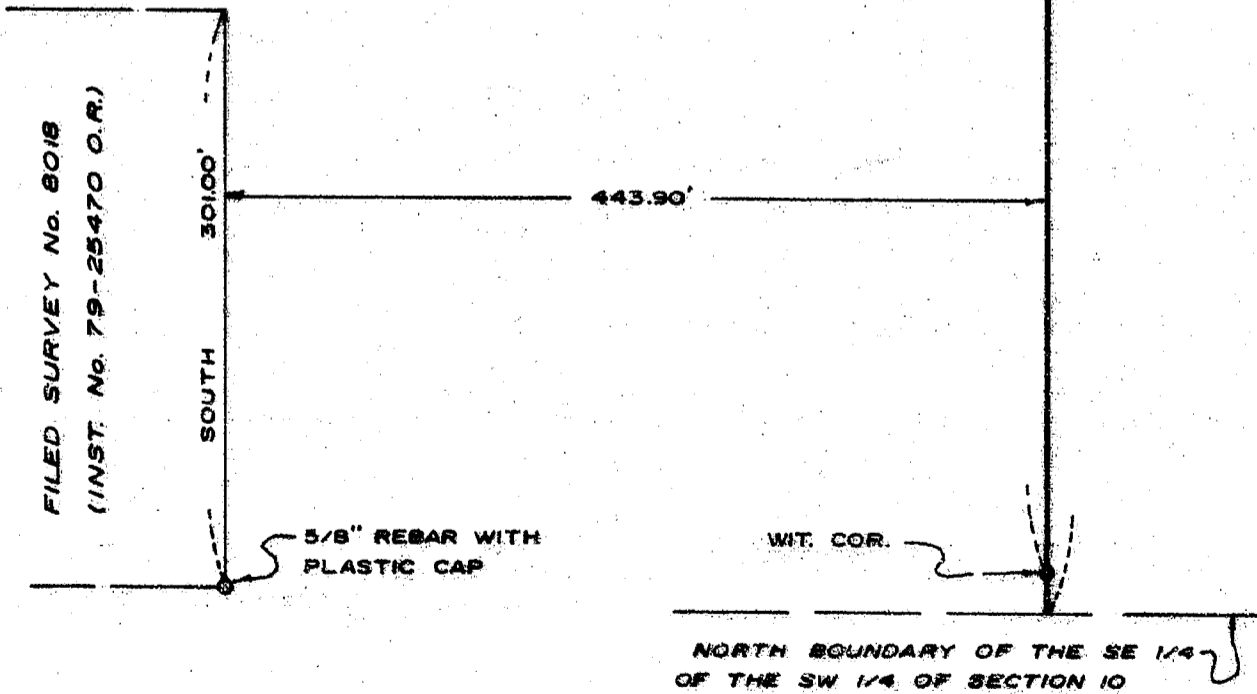

20801

20801

38 2 W 10

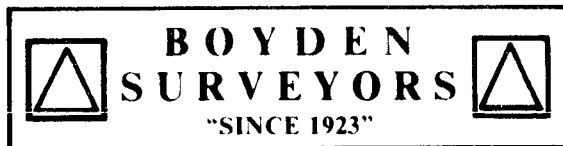

MARK E. BOYDEN
R.P.L.S. ORE 281

108 MISTLETOE ST., MEDFORD, OREGON 97501
PHONE (503) 773-6000

GARY D. KAISER
R.P.L.S. ORE 803

SURVEY NO. 10807

SURVEY NARRATIVE TO COMPLY WITH O.R.S. 209.250

SURVEY FOR: EARL H. KNIGHT
3931 West Fork Griffin Creek Rd.
Medford, Oregon

SURVEY BY: BOYDEN SURVEYORS
108 Mistletoe St.
Medford, Oregon

LOCATION: SW 1/4 of Section 10, T.38S., R.2W., W.M.

BASIS OF BEARINGS: Filed Survey No. 5923

DATE: February 23, 1987

PURPOSE: To monument the East boundary of that tract
described in Instrument No. 85-01527 O.R.

PROCEDURE:

Utilizing Theodolite and E.D.M. Equipment, ties were made to control established on Filed Survey Nos. 5923 and 8018. The desired boundary position was computed from said control and monumented as shown on the annexed map.

The Southeast corner of tract described in Instrument No. 85-01527 O.R. was monumented with a witness corner as shown, due to the expense of establishing the North boundary of the Southeast Quarter of the Southwest Quarter of said Section 10. This satisfies the present needs of the client.

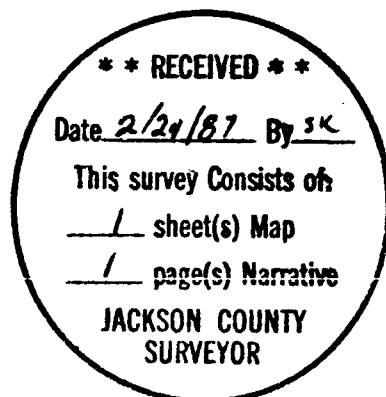

Gary D. Kaiser

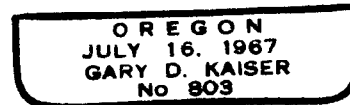

Tax Lot No. 38 2W 10-702