

1/4 CORNER

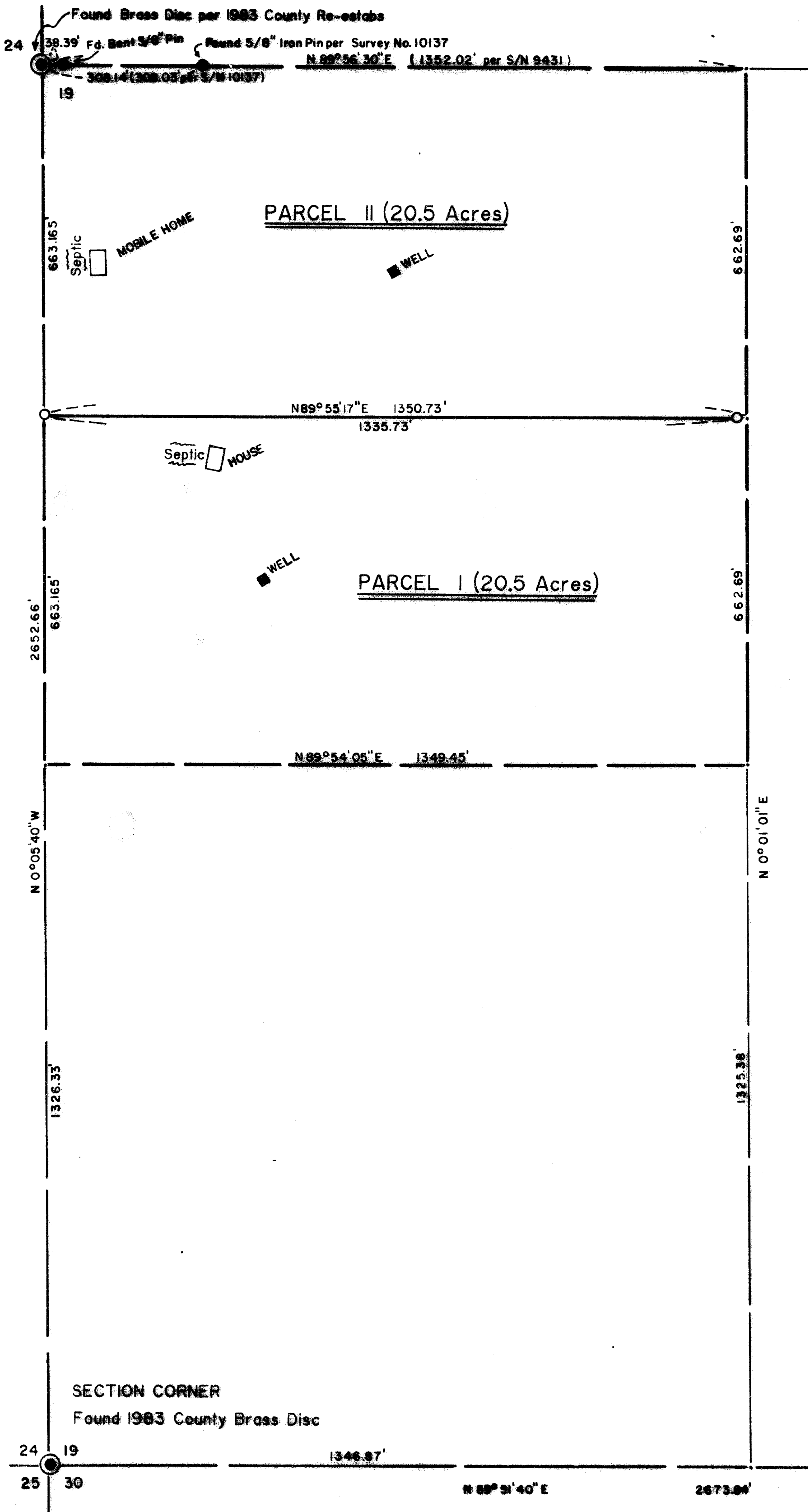

MINOR LAND PARTITION

LOCATED IN

S.W. 1/4 OF SECTION 19, T.35S., R.1W., W.M.
JACKSON COUNTY, ORE.
FOR

"CHESTER LONGBRAKE"

130 ELDER MILL ROAD
TRAIL, OREGON 97541

(RE: 86-13-MP)

APPROVAL:

Approved by the Jackson County Planning Department.
By: *[Signature]* Date: December 19, 1986

RECORDER'S CERTIFICATE:

Filed for record this 6 day of February, 19 87 at 2:26
O'clock P. M. and recorded in Volume 7, page 58 of the "Minor Land
Partition" records of Jackson County, Oregon.
Kathleen J. Buckett *Jay A. Ramirez*
County Clerk Deputy

STATEMENT AS REQUIRED BY THE DEPT. OF PLANNING AND DEVELOPMENT:

"Parcels I and II at time of recording of the final map and deed recordation, has not been shown to be suitable for development and will require, at a minimum, the provision of sewage disposal facilities and of a potable water supply prior to the issuance of a building or mobile home setup permits by the Department of Planning and Development."

SURVEYED BY:

DOUGLAS C. MCMAHAN ----- L.S. 1913
1135 4th Ave.
GOLD HILL, OREGON 97525
(503) 855-7970

November 11, 1986
Scale 1" = 200'
Basis of Bearing ----- Survey No. 2776
O = Set 5/8" iron pin/yellow cap stamped
"D.C. McMahan L.S. 1913"

SURVEYOR'S CERTIFICATE:

I, Douglas C. McMahan, a duly Registered Surveyor of the State of Oregon, do hereby certify that this map correctly represents a survey made by me and complies with the regulations for Minor Land Partitions.

I certify this plot to be an exact photocopy of the original.
Douglas C. McMahan
SURVEYOR

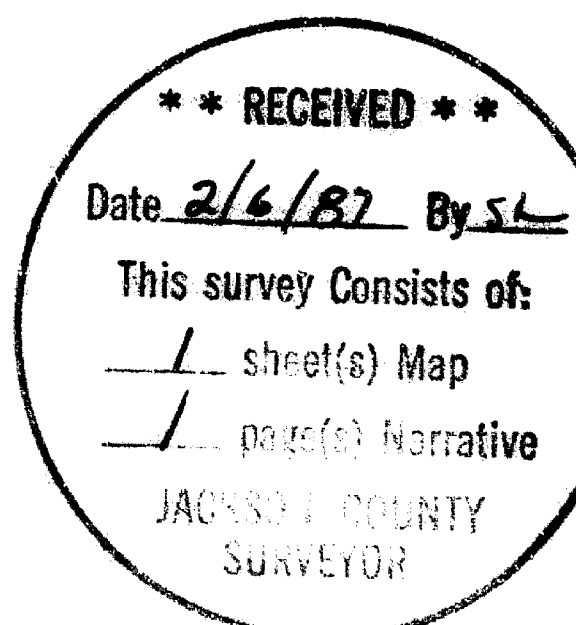
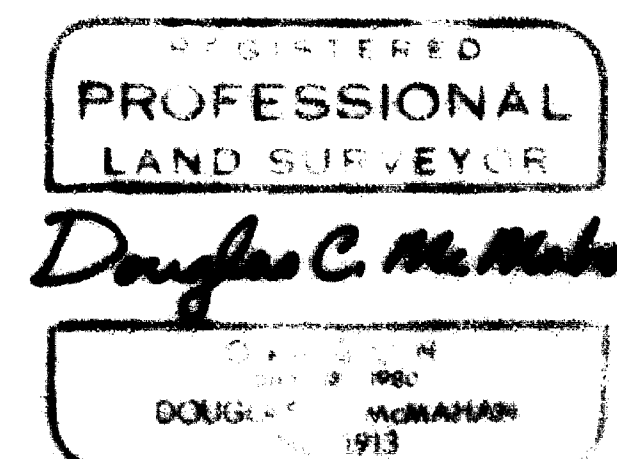

35, 1W, 19, T.L. 618 10802

SURVEY NO. 10802

SURVEY NARRATIVE TO COMPLY WITH PARAGRAPH 209.250
OREGON REVISED STATUTES

SURVEY FOR: Chester Longbrake
130 Elder Mill Rd.
Trail Oregon 97541

LOCATION: Tax Lot 618, In the S.W. 1/4 of Section 19,
Township 35 South, Range 1 West, Willamette
Meridian, Jackson County, Oregon

PURPOSE: To survey and monument the minor land partition
per client's request as shown on the attached map
of survey.

PROCEDURE: Utilizing monumentation and information per
recorded Survey's No. 2776, 9431 and 10137,
I survey and monument the line between Parcel I
and Parcel II as shown on the attached map of
survey.

Basis of Bearing---Survey No. 2776

November 11, 1986

REGISTERED
PROFESSIONAL
LAND SURVEYOR

Douglas C. McMahan

OREGON
JULY 18, 1980
DOUGLAS C. McMAHAN
No. 1913

Douglas C. McMahan
1135 4th Ave.
Gold Hill, Oregon 97525

** RECEIVED **
Date 2/6/87 By SK
This survey Consists of:
1 sheet(s) Map
1 page(s) Narrative
JACKSON COUNTY
SURVEYOR

35 1W 19 TAX LOT 618